THE LIBRARY OF CONGRESS
1800

Class QL 681
Book C4 4
1898

/

183

# BIRD-LIFE

*Edition in Colors*

PLATE I. PAGE 156.

BARN SWALLOW.

CLIFF SWALLOW. TREE SWALLOW

BANK SWALLOW.

# BIRD-LIFE

## A GUIDE TO THE STUDY OF OUR COMMON BIRDS

By FRANK M. CHAPMAN

ASSISTANT CURATOR OF THE DEPARTMENT OF MAMMALOGY AND ORNITHOLOGY IN THE AMERICAN MUSEUM OF NATURAL HISTORY; MEMBER OF THE AMERICAN ORNITHOLOGISTS' UNION; AUTHOR OF HANDBOOK OF BIRDS OF EASTERN NORTH AMERICA, ETC.

ILLUSTRATED BY

ERNEST SETON THOMPSON

AUTHOR OF ART ANATOMY OF ANIMALS, THE BIRDS OF MANITOBA, ETC.

*WITH SEVENTY-FIVE FULL-PAGE PLATES IN COLORS*

NEW YORK
D. APPLETON AND COMPANY
1898

LIBRARY OF CONGRESS
OFFICE OF
NOV 26 1897
Register of Copyrights
TWO COPIES RECEIVED

QL671
.E4
1898

Copyright, 1897,
By D. APPLETON AND COMPANY.

TO

DR. J. A. ALLEN

THIS BOOK IS DEDICATED

AS A TOKEN OF RESPECT AND AFFECTION

FROM ONE WHO

FOR NINE YEARS HAS WORKED AT HIS SIDE.

# PREFACE TO THE EDITION IN COLORS.

WITHOUT question, the simplest and most certain way in which to learn to know our birds is by examination of the birds themselves. Not every one, however, has access to an ornithological collection, and failing this, the best substitute for the bird is a colored plate which will accurately represent every shade and tint of its plumage. The widespread demand for a work containing illustrations of this nature is undoubted, but publishers have previously hesitated to expend the large sum necessary to produce satisfactorily colored plates, or have employed the cheap color processes with results far from successful.

The high praise which has been accorded the illustrations in the uncolored edition of Bird-Life is an assurance that bird lovers will therefore doubly welcome a work in which our birds are truthfully portrayed, not only in natural attitudes, but in natural colors as well. Photographic bromide copies of the original drawings for Bird-Life have been carefully colored by an expert colorist under the author's supervision, and are here reproduced by a lithographic process which insures absolute accuracy.

F. M. C.

AMERICAN MUSEUM OF NATURAL HISTORY,
NEW YORK CITY, *October 1, 1897.*

# PREFACE.

How unusual it is to meet any one who can correctly name a dozen of our birds! One may live in the country and still know only two or three of the one hundred and fifty or more kinds of birds that may be found during the year. Nevertheless, these gay, restless creatures, both by voice and action, constantly invite our attention, and they are far too interesting and beautiful to be ignored. No one to whom Nature appeals should be without some knowledge of these, the most attractive of her animate forms.

The scientific results to be derived from the study of birds are fully realized by the naturalist. But there are other results equally important. I would have every one know of them: results that add to our pleasure in field and wood, and give fresh interest to walks that before were eventless; that quicken both ear and eye, making us hear and see where before we were deaf and blind. Then, to our surprise, we shall discover that the forests and pastures we have known all our lives are tenanted by countless feathered inhabitants whose companionship will prove a source of endless enjoyment.

I would enter a special plea for the study of birds in the schools; for the more general introduction of ornithology in natural-history courses. Frogs and crayfish serve an excellent purpose, but we may not encounter either of them after leaving the laboratory; whereas birds not only offer excellent opportunities for

study, but are always about us, and even a slight familiarity with them will be of value long after school days are over.

Popular interest must precede the desire for purely technical knowledge. The following pages are not addressed to past masters in ornithology, but to those who desire a general knowledge of bird-life and some acquaintance with our commoner birds. The opening chapters of this book briefly define the bird, its place in Nature and its relation to man, and outline the leading facts in its life-history. The concluding chapters present the portraits, names, and addresses of upward of one hundred familiar birds of eastern North America, with such information concerning their comings and goings as will lead, I trust, to their being found at home.

After this introduction the student may be left on the threshold, with the assurance that his entrance to the innermost circles of bird-life depends entirely on his own patience and enthusiasm.

FRANK M. CHAPMAN.

AMERICAN MUSEUM OF NATURAL HISTORY,
NEW YORK CITY, *January, 1897.*

# CONTENTS.

CHAP. PAGE

I.—The bird, its place in Nature and relation to man . 1

Place in Nature—Relation to man.

II.—The living bird . . . . . 14

Factors of evolution—The wing, its form and uses—The tail, its form and uses—The foot, its form and uses—The bill, its form and uses.

III.—Colors of birds . . . . . 35

Color and age—Color and season—The molt—Color and food—Color and climate—Color and haunt and habit—Color and sex.

IV.—The migration of birds . . . . . 48

Extent of migration—Times of migration—Manner of migration—Origin of migration.

V.—The voice of birds . . . . . 62

Song—Call-notes.

VI.—The nesting season . . . . . 64

Time of nesting—Mating—The nest—The eggs—The young.

VII.—How to identify birds . . . . . 71

A bird's biography.

Field key to our common Land Birds . . . . 75

PAGE

The Water Birds . . . . . 84

Diving Birds—Long-winged Swimmers—Tube-nosed Swimmers—Lamellirostral Swimmers—Herons, Storks, Ibises, etc.—Cranes, Rails, etc.—Shore Birds.

The Land Birds . . . . . 100

Gallinaceous Birds—Pigeons and Doves—Birds of Prey—Cuckoos, Kingfishers, etc. — Woodpeckers — Goatsuckers, Swifts, and Hummingbirds—Perching Birds.

# LIST OF ILLUSTRATIONS.

*Full-page Plates.*


| PLATE | | FACING PAGE |
|---|---|---|
| I. | Barn, Cliff, Bank, and Tree Swallows | *Frontispiece* |
| II. | Pied-billed Grebe | 2 |
| III. | Loon | 6 |
| IV. | Herring Gull; Petrels | 10 |
| V. | Wood Duck; Pintails; Mallards; Green-winged Teal; Blue-winged Teal; Canada Geese | 14 |
| VI. | Little Green Heron; Black-crowned Night Heron; Great Blue Heron | 18 |
| VII. | American Bittern; Sora | 22 |
| VIII. | American Coot; Clapper Rail | 26 |
| IX. | Wilson's Snipe | 30 |
| X. | Common Tern; Semipalmated Sandpiper; Semipalmated Plover | 34 |
| XI. | Spotted Sandpiper; Killdeer | 38 |
| XII. | Ruffed Grouse | 42 |
| XIII. | Mourning Dove | 46 |
| XIV. | Red-shouldered Hawk | 50 |
| XV. | Marsh Hawk | 52 |
| XVI. | Sparrow Hawk | 54 |
| XVII. | Sharp-shinned Hawk | 56 |
| XVIII. | American Osprey | 58 |
| XIX. | Short-eared Owl | 60 |
| XX. | Screech Owl | 62 |
| XXI. | Barred Owl | 64 |
| XXII. | Yellow-billed Cuckoo | 66 |
| XXIII. | Belted Kingfisher | 68 |
| XXIV. | Downy Woodpecker | 70 |
| XXV. | Red-headed Woodpecker | 84 |
| XXVI. | Flicker | 86 |
| XXVII. | Nighthawk; Whip-poor-will | 88 |

| PLATE | FACING PAGE |
|---|---|
| XXVIII.—Chimney Swift | 90 |
| XXIX.—Ruby-throated Hummingbird | 92 |
| XXX.—Kingbird | 94 |
| XXXI.—Crested Flycatcher | 96 |
| XXXII.—Phœbe | 98 |
| XXXIII.—Wood Pewee | 100 |
| XXXIV.—Horned Lark | 102 |
| XXXV.—Baltimore Oriole | 104 |
| XXXVI.—Orchard Oriole | 106 |
| XXXVII.—Purple Grackle | 108 |
| XXXVIII.—Bobolink | 110 |
| XXXIX.—Meadowlark | 112 |
| XL.—Cowbird | 114 |
| XLI.—Song Sparrow | 116 |
| XLII.—Swamp Sparrow | 118 |
| XLIII.—Field Sparrow | 120 |
| XLIV.—Vesper Sparrow | 122 |
| XLV.—Chipping Sparrow | 124 |
| XLVI.—White-throated Sparrow | 126 |
| XLVII.—Fox Sparrow | 128 |
| XLVIII.—Junco | 130 |
| XLIX.—Tree Sparrow | 132 |
| L.—Redpoll; Snowflake | 134 |
| LI.—American Crossbill; Pine Grosbeak | 136 |
| LII.—American Goldfinch | 138 |
| LIII.—Purple Finch | 140 |
| LIV.—Rose-breasted Grosbeak | 142 |
| LV.—Towhee | 144 |
| LVI.—Dickcissel | 146 |
| LVII.—Cedar Waxwing | 148 |
| LVIII.—Northern Shrike | 150 |
| LIX.—Red-eyed Vireo; Yellow-throated Vireo | 152 |
| LX.—Black and White Warbler | 154 |
| LXI.—Myrtle Warbler; Black-throated Green Warbler | 156 |
| LXII.—Redstart | 158 |
| LXIII.—Oven-bird | 160 |
| LXIV.—Maryland Yellow-throat | 162 |
| LXV.—Yellow-breasted Chat | 164 |
| LXVI.—Mockingbird | 166 |
| LXVII.—Brown Thrasher | 168 |
| LXVIII.—House Wren | 170 |
| LXIX.—Long-billed Marsh Wren | 172 |
| LXX.—Brown Creeper; Chickadee | 174 |

| PLATE | FACING PAGE |
|---|---|
| LXXI.—Red-breasted Nuthatch; White-breasted Nuthatch | 176 |
| LXXII.—Golden-crowned Kinglet; Ruby-crowned Kinglet | 178 |
| LXXIII.—Veery | 180 |
| LXXIV.—Wood Thrush | 182 |
| LXXV.—Hermit Thrush | 184 |

## *Figures in the Text.*

| FIG. | | PAGE |
|---|---|---|
| 1. | Restoration of the Archæopteryx, a toothed, reptilelike bird of the Jurassic period | 3 |
| 2. | End of spearlike tongue of Pileated Woodpecker | 14 |
| 3. | Tip of tail of (*a*) Downy Woodpecker, (*b*) Brown Creeper, to show the pointed shape in tails of creeping birds of different families | 16 |
| 4. | Young Hoatzin, showing use of hooked fingers in climbing | 17 |
| 5. | Short, rounded wing and large foot of Little Black Rail, a terrestrial bird | 18 |
| 6. | Long, pointed wing and small foot of Tree Swallow, an aërial bird | 18 |
| 7. | Frigate-bird | 19 |
| 8. | Great Auk, showing relatively small wing | 21 |
| 9. | Wing of Woodcock, showing three outer attenuate feathers | 24 |
| 10. | Jacana, showing spurred wing and elongated toes | 24 |
| 11. | Tail-feathers of Motmot (*Momotus subrufescens*), showing newly grown feathers and results of self-inflicted mutilation | 26 |
| 12. | Lobed foot of Coot (*Fulica americana*), a swimming bird of the Rail family | 27 |
| 13. | Lobed foot of a Phalarope (*Crymophilus fulicarius*), a swimming bird of the Snipe family | 27 |
| 14. | Flamingo, showing relative length of legs and neck in a wading bird | 28 |
| 15. | Foot of Fish Hawk, showing large claws and spicules on under surface of toes | 29 |
| 16. | Naked toes of Ruffed Grouse in summer; fringed toes of Ruffed Grouse in winter | 29 |
| 17. | Decurved bill of Sickle-bill Hummingbird | 31 |
| 18. | Serrate bill of Merganser, a fish-eating bird | 32 |
| 19. | Probelike bill of Woodcock, showing extent to which upper mandible can be moved | 32 |
| 20. | Recurved bill of Avocet | 32 |
| 21. | Bill of Spoonbill Sandpiper | 33 |

FIG. PAGE
22. Curved bill of female, straight bill of male Huia-bird . . . 33
23. Feathers from back of Snowflake, showing seasonal changes in form and color due to wearing off of tips . . . . . 38
24. Eggs of (*a*) Spotted Sandpiper and (*b*) Catbird, to show difference in size of eggs of præcocial and altricial birds of same size . . . . . 68
25. Topography of a bird . . . . . 74

# BIRD-LIFE.

## CHAPTER I.

### THE BIRD: ITS PLACE IN NATURE AND RELATION TO MAN.

*The Bird's Place in Nature.**—About thirteen thousand species of birds are known to science. The structure of many of these has been carefully studied, and all have been classified, at least provisionally. Taken as a whole, the class Aves, in which all birds are placed, is more clearly defined than any other group of the higher animals. That is, the most unlike birds are more closely allied than are the extremes among mammals, fishes, or reptiles, and all living birds possess the distinctive characters of their class.

When compared with other animals, birds are found to occupy second place in the scale of life. They stand between mammals and reptiles, and are more closely related to the latter than to the former. In fact, certain extinct birds so clearly connect living birds with reptiles, that these two classes are sometimes placed in one group—the Sauropsida.

* On the structure of birds read Coues's Key to North American Birds, Part II (Estes & Lauriat); Headley, The Structure and Life of Birds; Newton's Dictionary of Birds—articles, Anatomy of Birds and Fossil Birds; Martin and Moale's Handbook of Vertebrate Dissection, Part II, How to Dissect a Bird; Shufeldt's Myology of the Raven (Macmillan Co.).

The characters that distinguish birds from mammals on the one hand, and from reptiles on the other, are more apparent than real. Thus flight, the most striking of a bird's gifts, is shared by bats among mammals. Egg-laying is the habit of most reptiles and of three mammals (the Australian duckbill and the echidnas). But incubation by one or both of the parents is peculiar to birds, though the python is said to coil on its eggs.

Birds breathe more rapidly than either mammals or reptiles, and their pneumaticity, or power of inflating numerous air-sacs and even certain bones, is unique.

The temperature of birds ranges from 100° to 112°, while in mammals it reaches 98° to 100°, and in the comparatively cold-blooded reptiles it averages only 40°.

The skull in mammals articulates with the last vertebra (atlas) by two condyles or balls; in birds and reptiles by only one. In mammals and birds the heart has four chambers; in reptiles it has but three.

Mammals and reptiles both have teeth, a character possessed by no existing bird; but fossil birds apparently prove that early in the development of the class all birds had teeth.

Thus we might continue the comparison, finding that birds have no universal peculiarities of structure which are not present in some degree in either mammals or reptiles, until we come to their external covering. The reptile is scaled, and so is the fish; the mammal is haired, and so are some insects; but birds alone possess feathers. They are worn by every bird—a fit clothing for a body which is a marvelous combination of beauty, lightness, and strength.

There is good evidence for the belief that birds have descended from reptilian ancestors. This evidence consists of the remains of fossil birds, some of which show marked reptilian characters and, as just said, are toothed.

PLATE II. PAGE 84.

PIED-BILLED GREBE.

Length, 13·50 inches. *Summer plumage*, upper parts blackish brown; throat and spot on bill black; fore neck brownish, rest of under parts grayish white. *Winter plumage*, similar, but without black on throat or bill.

It is unnecessary to discuss here the relationships of the birdlike reptiles, but, as the most convincing argument in support of the theory of the reptilian descent of birds, I present a restoration of the Archæopteryx, the earliest known progenitor of the class Aves. This restoration is

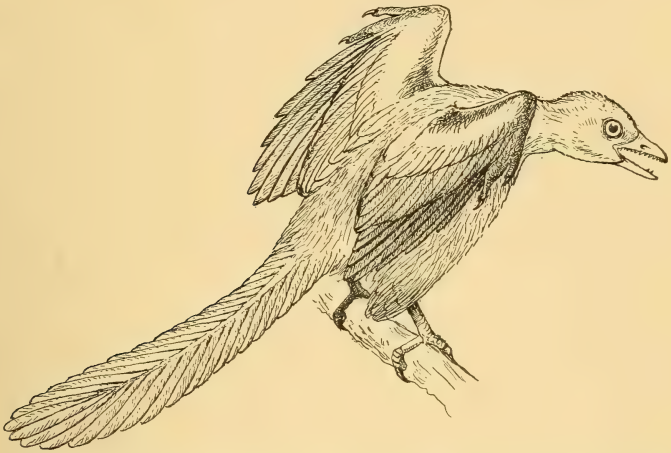

Fig. 1.—Restoration of the Archæopteryx, a toothed, reptilelike bird of the Jurassic period. (About 1/5 natural size.)

based on an examination of previous restorations in connection with a study of the excellent plates which have been published of the fossils themselves.* Two specimens have been discovered; one being now in the British Museum, the other in the Berlin Museum. They were both found in the lithographic slates of Solenhofen, in Bavaria, a formation of the Jurassic period, and, together, furnish the more important details of the structure of this reptilelike bird.

This restoration, therefore, while doubtless inaccurate

* For recent papers on the Archæopteryx see Natural Science (Macmillan Co.), vols. v–viii.

in minor points, is still near enough to the truth to give a correct idea of this extraordinary bird's appearance.

The Archæopteryx was about the size of a Crow. Its long, feathered tail is supposed to have acted as an aëroplane, assisting in the support of the bird while it was in the air, but its power of flight was doubtless limited. It was arboreal and probably never descended to the earth, but climbed about the branches of trees, using its large, hooked fingers in passing from limb to limb.

The wanderings of this almost quadrupedal creature must necessarily have been limited, but its winged descendants of to-day are more generally distributed than are any other animals.* They roam the earth from pole to pole; they are equally at home on a wave-washed coral reef or in an arid desert, amid arctic snows or in the shades of a tropical forest. This is due not alone to their powers of flight but to their adaptability to varying conditions of life. Although, as I have said, birds are more closely related among themselves than are the members of either of the other higher groups of animals, and all birds agree in possessing the more important distinguishing characters of their class, yet they show a wide range of variation in structure.

This, in most instances, is closely related to habits,

---

* On the distribution of animals read Allen, The Geographical Distribution of North American Mammals, Bulletin of the American Museum of Natural History, New York city, iv, 1892, pp. 199–244; four maps. Allen, The Geographical Origin and Distribution of North American Birds considered in Relation to Faunal Areas of North America, The Auk (New York city), x, 1893, pp. 97–150; two maps. Merriam, The Geographic Distribution of Life in North America, with Special Reference to Mammalia, Proceedings of the Biological Society of Washington, vii, 1892, pp. 1–64; one map. Merriam, Laws of Temperature Control of the Geographic Distribution of Terrestrial Animals and Plants, National Geographic Magazine (Washington), vi, 1894, pp. 229–238; three maps.

which in birds are doubtless more varied than in any of the other higher animals. Some birds, like Penguins, are so aquatic that they are practically helpless on land. Their wings are too small to support them in the air, but they fly under water with great rapidity, and might be termed feathered porpoises. Others, like the Ostrich, are terrestrial, and can neither fly nor swim. Others still, like the Frigate Birds, are aërial. Their small feet are of use only in perching, and their home is in the air.

If now we should compare specimens of Penguins, Ostriches, and Frigate-birds with each other, and with such widely different forms as Hummingbirds, Woodpeckers, Parrots, and others, we would realize still more clearly the remarkable amount of variation shown by birds. This great difference in form is accompanied by a corresponding variation in habit, making possible, as before remarked, the wide distribution of birds, which, together with their size and abundance, renders them of incalculable importance to man. Their economic value, however, may be more properly spoken of under

*The Relation of Birds to Man.*—The relation of birds to man is threefold—the scientific, the economic, and the æsthetic. No animals form more profitable subjects for the scientist than birds. The embryologist, the morphologist, and the systematist, the philosophic naturalist and the psychologist, all may find in them exhaustless material for study. It is not my purpose, however, to speak here of the science of ornithology. Let us learn something of the bird in its haunts before taking it to the laboratory. The living bird can not fail to attract us; the dead bird—voiceless, motionless—we will leave for future dissection.

The economic value of birds to man lies in the service they render in preventing the undue increase of insects,

in devouring small rodents, in destroying the seeds of harmful plants, and in acting as scavengers.

Leading entomologists estimate that insects cause an annual loss of at least two hundred million dollars to the agricultural interests of the United States. The statement seems incredible, but is based upon reliable statistics. This, of course, does not include the damage done to ornamental shrubbery, shade and forest trees. But if insects are the natural enemies of vegetation, birds are the natural enemies of insects. Consider for a moment what the birds are doing for us any summer day, when insects are so abundant that the hum of their united voices becomes an almost inherent part of the atmosphere.

In the air Swallows and Swifts are coursing rapidly to and fro, ever in pursuit of the insects which constitute their sole food. When they retire, the Nighthawks and Whip-poor-wills will take up the chase, catching moths and other nocturnal insects which would escape day-flying birds. The Flycatchers lie in wait, darting from ambush at passing prey, and with a suggestive click of the bill returning to their post. The Warblers, light, active creatures, flutter about the terminal foliage, and with almost the skill of a Hummingbird pick insects from leaf or blossom. The Vireos patiently explore the under sides of leaves and odd nooks and corners to see that no skulker escapes. The Woodpeckers, Nuthatches, and Creepers attend to the tree trunks and limbs, examining carefully each inch of bark for insects' eggs and larvæ, or excavating for the ants and borers they hear at work within. On the ground the hunt is continued by the Thrushes, Sparrows, and other birds, who feed upon the innumerable forms of terrestrial insects. Few places in which insects exist are neglected; even some species which pass their earlier stages or entire lives in the water are preyed upon by aquatic birds.

PLATE III. PAGE 85.

LOON.

Length, 32·00 inches. *Summer plumage*, upper parts and fore neck black and white; breast and belly white. *Winter plumage*, upper parts dark grayish; under parts white.

Birds digest their food so rapidly, that it is difficult to estimate from the contents of a bird's stomach at a given time how much it eats during the day. The stomach of a Yellow-billed Cuckoo, shot at six o'clock in the morning, contained the partially digested remains of forty-three tent caterpillars, but how many it would have eaten before night no one can say.

Mr. E. H. Forbush, Ornithologist of the Board of Agriculture of Massachusetts, states that the stomachs of four Chickadees contained one thousand and twenty-eight eggs of the cankerworm. The stomachs of four other birds of the same species contained about six hundred eggs and one hundred and five female moths of the cankerworm. The average number of eggs found in twenty of these moths was one hundred and eighty-five; and as it is estimated that a Chickadee may eat thirty female cankerworm moths per day during the twenty-five days which these moths crawl up trees, it follows that in this period each Chickadee would destroy one hundred and thirty-eight thousand seven hundred and fifty eggs of this noxious insect.

Professor Forbes, Director of the Illinois State Laboratory of Natural History, found one hundred and seventy-five larvæ of *Bibio*—a fly which in the larval stage feeds on the roots of grass—in the stomach of a single Robin, and the intestine contained probably as many more.

Many additional cases could be cited, showing the intimate relation of birds to insect-life, and emphasizing the necessity of protecting and encouraging these little-appreciated allies of the agriculturist.

The service rendered man by birds in killing the small rodents so destructive to crops is performed by Hawks and Owls—birds the uninformed farmer considers his enemies. The truth is that, with two excep-

tions, the Sharp-shinned and Cooper's Hawk, all our commoner Hawks and Owls are beneficial. In his exhaustive study of the foods of these birds Dr. A. K. Fisher, Assistant Ornithologist of the United States Department of Agriculture, has found that ninety per cent of the food of the Red-shouldered Hawk, commonly called "Chicken Hawk" or "Hen Hawk," consists of injurious mammals and insects, while two hundred castings of the Barn Owl contained the skulls of four hundred and fifty-four small mammals, no less than two hundred and twenty-five of these being skulls of the destructive field or meadow mouse.

Still, these birds are not only not protected, but in some States a price is actually set upon their heads! Dr. C. Hart Merriam, Ornithologist and Mammalogist of the United States Department of Agriculture, has estimated that in offering a bounty on Hawks and Owls, which resulted in the killing of over one hundred thousand of these birds, the State of Pennsylvania sustained a loss of nearly four million dollars in one year and a half!

As destroyers of the seeds of harmful plants, the good done by birds can not be overestimated. From late fall to early spring, seeds form the only food of many birds, and every keeper of cage-birds can realize how many a bird may eat in a day. Thus, while the Chickadees, Nuthatches, Woodpeckers, and some other winter birds are ridding the trees of myriads of insects' eggs and larvæ, the granivorous birds are reaping a crop of seeds which, if left to germinate, would cause a heavy loss to our agricultural interests.

As scavengers we understand that certain birds are of value to us, and therefore we protect them. Thus the Vultures or Buzzards of the South are protected both by law and public sentiment, and as a result they are not only exceedingly abundant, but remarkably tame. But

we do not realize that Gulls and some other water birds are also beneficial as scavengers in eating refuse which, if left floating on the water, would often be cast ashore to decay. Dr. George F. Gaumer, of Yucatan, tells me that the killing of immense numbers of Herons and other littoral birds in Yucatan has been followed by an increase in human mortality among the inhabitants of the coast, which he is assured is a direct result of the destruction of birds that formerly assisted in keeping the beaches and bayous free from decaying animal matter.

Lack of space forbids an adequate treatment of this subject, but reference to the works and papers mentioned below* will support the statement that, if we were deprived of the services of birds, the earth would soon become uninhabitable.

Nevertheless, the feathered protectors of our farms and gardens, plains and forests, require so little encouragement from us—indeed, ask only tolerance—that we accept their services much as we do the air we breathe. We may be in debt to them past reckoning, and still be unaware of their existence.

But to appreciate the beauty of form and plumage of

---

* Notes on the Nature of the Food of the Birds of Nebraska, by S. Aughey; First Annual Report of the United States Entomological Commission for the Year 1877, Appendix ii, pp. 13–62. The Food of Birds, by S. A. Forbes; Bulletin No. 3, Illinois State Laboratory of Natural History, 1880, pp. 80–148. The Regulative Action of Birds upon Insect Oscillations, by S. A. Forbes, ibid., Bulletin No. 6, 1883, pp. 3–32. Economic Relations of Wisconsin Birds, by F. H. King; Wisconsin Geological Survey, vol. i, 1882, pp. 441–610. Report on the Birds of Pennsylvania, with Special Reference to the Food Habits, based on over Four Thousand Stomach Examinations, by B. H. Warren; Harrisburg, E. K. Meyers, State Printer, large 8vo, pp. 434, plates 100. The English Sparrow in North America, especially in its Relation to Agriculture, prepared under the Direction of C. Hart Merriam, by Walter B. Barrows; Bulletin No. 1, Division of Economic Ornithology and Mammalogy of the United States Department of Agricul-

birds, their grace of motion and musical powers, we must know them. Then, too, we will be attracted by their high mental development, or what I have elsewhere spoken of as "their human attributes. Man exhibits hardly a trait which he will not find reflected in the life of a bird. Love, hate; courage, fear; anger, pleasure; vanity, modesty; virtue, vice; constancy, fickleness; generosity, selfishness; wit, curiosity, memory, reason—we may find them all exhibited in the lives of birds. Birds have thus become symbolic of certain human characteristics, and the more common species are so interwoven in our art and literature that by name at least they are known to all of us."

The sight of a bird or the sound of its voice is at all times an event of such significance to me, a source of such unfailing pleasure, that when I go afield with those to whom birds are strangers, I am deeply impressed by the comparative barrenness of their world, for they live in ignorance of the great store of enjoyment which might be theirs for the asking.

I count each day memorable that brought me a new friend among the birds. It was an event to be recorded in detail. A creature which, up to that moment, existed

---

ture, 1889. The Hawks and Owls of the United States in their Relation to Agriculture, prepared under the Direction of C. Hart Merriam, by A. K. Fisher; Bulletin No. 3, ibid., 1893. The Common Crow of the United States, by Walter B. Barrows and E. A. Schwarz; Bulletin No. 6, ibid., 1895. Preliminary Report on the Food of Woodpeckers, by F. E. L. Beal; Bulletin No. 7, ibid., 1895. (See also other papers on the food of birds in the Annual Report and Yearbook of the United States Department of Agriculture.) Birds as Protectors of Orchards, by E. H. Forbush; Bulletin No. 3, Massachusetts State Board of Agriculture, 1895, pp. 20–32. The Crow in Massachusetts, by E. H. Forbush; Bulletin No. 4, ibid., 1896. How Birds affect the Farm and Garden, by Florence A. Merriam; reprinted from "Forest and Stream," 1896, 16mo, pp. 31. Price, 5 cents.

PLATE IV. PAGES 86, 88.

HERRING GULL.

Length, 24·00 inches. *Adult*, back and wings pearl-gray; end of primaries marked with black; rest of plumage white. *Young*, dark grayish, primaries and tail brownish black.

PETRELS.

Length, 7·50 inches. Black, upper tail-coverts white.

for me only as a name, now became an inhabitant of my woods, a part of my life. With what a new interest I got down my books again, eagerly reading every item concerning this new friend; its travels, habits, and notes; comparing the observations of others with what were now my own!

The study of birds is not restricted to any special season. Some species are always with us. Long after the leaves have fallen and the fields are bare and brown, when insect voices are hushed, and even some mammals are sleeping their winter sleep, the cheery Juncos flit about our doorstep, the White-throats twitter cozily from the evergreens, Tree Sparrows chatter gayly over their breakfast of seeds, and Crows are calling from the woods. Birds are the only living creatures to be seen; what a sense of companionship their presence gives; how desolate the earth would seem without them!

The ease with which we may become familiar with these feathered neighbors of ours robs ignorance of all excuses. Once aware of their existence, and we shall see a bird in every bush and find the heavens their pathway. One moment we may admire their beauty of plumage, the next marvel at the ease and grace with which they dash by us or circle high overhead.

But birds will appeal to us most strongly through their songs. When your ears are attuned to the music of birds, your world will be transformed. Birds' songs are the most eloquent of Nature's voices: the gay carol of the Grosbeak in the morning, the dreamy, midday call of the Pewee, the vesper hymn of the Thrush, the clanging of Geese in the springtime, the farewell of the Bluebird in the fall—how clearly each one expresses the sentiment of the hour or season!

Having learned a bird's language, you experience an increased feeling of comradeship with it. You may even

share its emotions as you learn the significance of its notes. No one can listen to the song of the Mockingbird without being in some way affected; but in how many hearts does the *tink* of the night-flying Bobolink find a response? I never hear it without wishing the brave little traveler Godspeed on his long journey.

As time passes you will find that the songs of birds bring a constantly increasing pleasure. This is the result of association. The places and people that make our world are ever changing; the present slips from us with growing rapidity, but the birds are ever with us.

The Robin singing so cheerily outside my window sings not for himself alone, but for hundreds of Robins I have known at other times and places. His song recalls a March evening, warm with the promise of spring; May mornings, when all the world seemed to ring with the voices of birds; June days, when cherries were ripening; the winter sunlit forests of Florida, and even the snow-capped summit of glorious Popocatepetl. And so it is with other birds. We may, it is true, have known them for years, but they have not changed, and their familiar notes and appearance encourage the pleasant self-delusion that we too are the same.

The slender saplings of earlier years now give wide-spreading shade, the scrubby pasture lot has become a dense woodland. Boyhood's friends are boys no longer, and, worst of all, there has appeared another generation of boys whose presence is discouraging proof that for us youth has past. Then some May morning we hear the Wood Thrush sing. Has he, too, changed? Not one note, and as his silvery voice rings through the woods we are young again. No fountain of youth could be more potent. A hundred incidents of the long ago become as real as those of yesterday. And here we have the secret of youth in age which every venerable natural-

ist I have ever met has convincingly illustrated. I could name nearly a dozen, living and dead, whom it has been my valued privilege to know. All had passed the allotted threescore and ten, and some were over fourscore. The friends and associates of their earlier days had passed away, and one might imagine that they had no interest in life and were simply waiting for the end.

But these veterans were old in years only. Their hearts were young. The earth was fair; plants still bloomed, and birds sang for them. There was no idle waiting here; the days were all too short. With what boyish ardor they told of some recent discovery; what inspiration there was in their enthusiasm!

So I say to you, if you would reap the purest pleasures of youth, manhood, and old age, go to the birds and through them be brought within the ennobling influences of Nature.

## CHAPTER II.

### THE LIVING BIRD.

*Factors of Evolution.*—If while in the fields we observe birds with an appreciative eye, we shall soon be impressed with the great diversity shown in their structure and habits. The Fish Hawk plunges from the air into the water and grasps its prey with merciless talons. The Hummingbird daintily probes a flower. The Woodpecker climbs an upright trunk, props itself with its stiff, pointed tail-feathers, while with its chisel-shaped bill it excavates a grub and then impales it with its spearlike tongue. These birds tell us a wonderful story

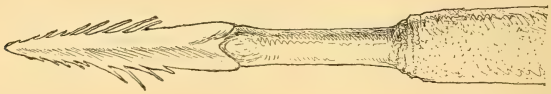

Fig. 2.—End of spearlike tongue of Pileated Woodpecker. (Much enlarged.)

of adaptation to the conditions of life, and, knowing that they have descended from a common ancestor, we ask, "Why do they now differ so widely from one another?" Biologists the world over are trying to satisfactorily answer this question, and it is impossible for me to even mention here all the theories which they have advanced. However, some knowledge of the most important ones is essential if you would study the relation between the bird and its haunts and habits. The Darwin-Wallace theory of Natural Selection, in more or less

PLATE V. 4 5 PAGE 89.

1 WOOD DUCK.
2 PINTAIL.
3 MALLARD.
4 GREEN-WINGED TEAL.
5 BLUE-WINGED TEAL.
6 CANADA GEESE.

modified forms, is accepted by most naturalists. As originally presented, it assumed that the continued existence of any animal depended upon its adaptation to its manner of life. Among a large number of individuals there is much variation in size, form, and color. Some of these variations might prove favorable, others unfavorable. Those which were favorable would give to the individual possessing them an advantage over its fellows, and, by what is termed *Natural Selection*, it would be preserved and its favorable characters transmitted to its descendants. But the less fortunate individuals, which lacked the favorable variation, would be handicapped in the race for life and be less likely to survive.

Without necessarily opposing this theory, the followers of Darwin's predecessor, Lamarck, attach more importance to the direct action of environment on the animal—that is, the influence of climate, food, and habit. The effect of the first two I will speak of in treating of color; the last we may use to illustrate the difference in these two theories by asking the question, "Is habit due to structure, or is structure the result of habit?" Has Nature, acting through natural selection, preserved those variations which would best fit a bird to occupy its place in the world, and are its habits the outcome of the characters thus acquired, or have the changes which during the ages have occurred in a bird's home, forcing it to alter its habits, been followed by some consequent change in structure, the result of use or of disuse? For my part, I answer "Yes" to both questions, and turn to our stiff-tailed, spear-tongued Woodpecker to explain my reply. I can readily understand how the shape of these tail-feathers is the result of habit, for the same or similar structure exists among many birds having no close relationship to one another, but all of which agree in their peculiar use of the tail as a prop; the Creep-

ers, Woodhewers, and Swifts, even some Finches and the Bobolink, that use their tail to support them when perched on swaying reeds, have the feathers more or less pointed and stiffened. Furthermore, this is just the result we should expect from a habit of this kind. But

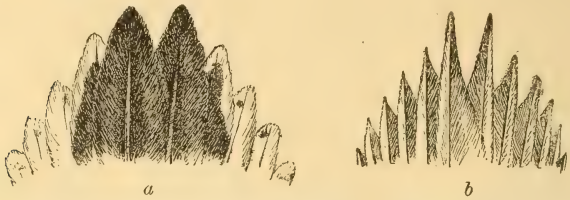


Fig. 3.—Tip of tail of (*a*) Downy Woodpecker and of (*b*) Brown Creeper, to show the pointed shape in tails of creeping birds of different families. (Natural size.)

I do not understand how the Woodpecker's spear-tipped tongue could have resulted from the habit of impaling grubs, and in this case I should be inclined to regard structure as due to a natural selection which has preserved favorable variations in the form of this organ.

I have not space to discuss this subject more fully, but trust that enough has been said to so convince you of the significance of habit, that when you see a bird in the bush it will not seem a mere automaton, but in each movement will give you evidence of a nice adjustment to its surroundings. Remember, too, that evolution is a thing of the present as well as of the past. We may not be able to read the earlier pages in the history of a species, but the record of to-day is open to us if we can learn to interpret it.

This may be made clearer, and the importance of a study of habit be emphasized, if I briefly outline the relation between the wings, tail, feet, and bill of birds and the manner in which they are used. We are in the field, not in the dissecting room; our instrument is a field glass, not a scalpel, and in learning the functions of these four

organs we shall direct our attention to their external form rather than their internal structure.

*The Wing.*—Birds' wings are primarily organs of locomotion, but they are also used as weapons, as musical instruments, in expressing emotion, and they are some-

FIG. 4.—Young Hoatzin, showing use of hooked fingers in climbing. (After Lucas.)

times the seat of sexual adornment. As an organ of locomotion the wing's most primitve use is doubtless for climbing. Gallinules, for instance, have a small spur on the wrist or "bend of the wing," and the young birds use it to assist their progress among the reeds. A more striking instance of this nature is shown by that singular South American bird, the Hoatzin (*Opisthocomus cris-*

*tatus*). The *young* of this bird have well-developed claws on the thumb and first finger, and long before they can fly they use them as aids in clambering about the bushes, very much as we may imagine the Archæopteryx did. In the *adult* these claws are wanting.

Some eminently aquatic birds, as Grebes and Penguins, when on land, may use their wings as fore legs in scrambling awkwardly along; while some flightless birds, for example, the Ostrich, spread their wings when running.

But let us consider the wing in its true office, that of an organ of flight, showing its range of variation, and finally its degradation into a flightless organ. Among flying birds the spread wings measure in extent from about three inches in the smallest Hummingbird to twelve or fourteen feet in the Wandering Albatross. The relation between shape of wing and style of flight is so close that if you show an ornithologist a bird's wing he can generally tell you the character of its owner's flight. The extremes are shown by the short-winged ground birds,

Fig. 5.—Short, rounded wing and large foot of Little Black Rail, a terrestrial bird. (3/5 natural size.)

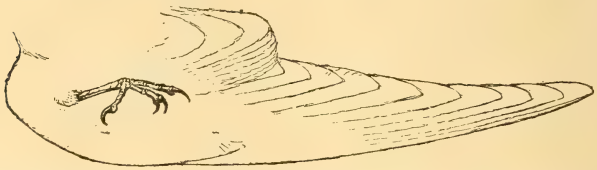

Fig. 6.—Long, pointed wing and small foot of Tree Swallow, an aërial bird. (3/5 natural size.)

such as Rail, Quail, Grouse, certain Sparrows, etc., and long-winged birds, like the Swallows and Albatrosses. There is here a close and, for the ground-inhabiting

PLATE VI. PAGE 90.

LITTLE GREEN HERON.
(*Length, 17·00 inches.*)

BLACK-CROWNED NIGHT HERON.
(YOUNG AND ADULT.)
(*Length, 24·00 inches.*)

GREAT BLUE HERON.
(*Length, 45·00 inches.*)

birds, important relation between form and habit. Many terrestrial species rely on their dull, protective covering to escape observation, taking wing only when danger is so near that it is necessary for them to get under way at once. Consequently, Quail, Partridges, and Grouse, much to the amateur sportsman's discomfiture, spring from the ground as though thrown from a catapult, and reach their highest speed within a few yards of the starting point, while the Albatross is obliged to face the wind and run some distance over the ground or water before slowly lifting itself into the air. There, however, it can remain for hours or even days without once alighting.

The Frigate Bird, or Man-o'-War Bird, has a body scarcely larger than that of a chicken, but its tail is one foot and a half in length, and its wings measure seven to

Fig. 7.—Frigate Bird. (Expanse of wings, 7 to 8 feet.)

eight feet in extent. Having this enormous spread of sail, its flight is more easy and graceful than that of any living bird. I have seen hundreds of these birds floating in the air, facing the wind, without apparent change of position or the movement of a pinion, for long intervals of time.

From this extreme development of the wing as a flight-organ, let us turn to those birds who have not the power of flight. The Ostrich, Rhea, Emu, and Cassowary are familar representatives of this group. It is generally believed that these birds have lost the power

of flight, and that as their wings, through disuse, became functionless, their running powers correspondingly increased. This, however, is theory, but there are birds which have become flightless through some apparently known cause. They may be found among such widely separated families as Grebes, Auks, Ducks, Rails, Gallinules, Pigeons, and Parrots.

One of the characteristic water birds of our North Atlantic coasts is the Razor-billed Auk. It is a strictly aquatic species, nearly helpless on land, which, as a rule, it visits only when nesting. Its egg is laid in the crevice of a rocky cliff, frequently at some height from the sea. During the winter it migrates southward as far as Long Island. Flight is therefore a necessary faculty, and we find the bird with well-developed wings, which it uses effectively. We can, however, imagine conditions under which it would not be necessary for the Razor-bill to fly. It might become a permanent resident of isolated islands, laying its egg on accessible beaches. Already an expert diver, obtaining its food in the water, it would not be obliged to rise into the air, and, as a result of disuse, the wings would finally become too small to support it in aërial flight, though fully answering the purpose of oars.

Apparently this is what has happened in the case of the Razor-billed Auk's relative, the flightless, extinct Great Auk. The Razor-bill is sixteen inches long and its wing measures eight inches, while the Great Auk, with a length of thirty inches, has a wing only five and three fourths inches in length. Aside from this difference in measurements these birds closely resemble each other. So far as we are familiar with the Great Auk's habits, they agreed with those of the hypothetical case I have just mentioned, and we are warranted, I think, in assuming that the bird lost the power of flight through disuse of its wings.

In antarctic seas we find the arctic Auks replaced by the Penguins, a group in which all the members are flightless. They are possessed of remarkable aquatic

Fig. 8.—Great Auk, showing relatively small wing. (Length of bird, 30 inches; of wing, 5·75 inches.)

powers, and can, it is said, outswim even fish. They nest only on isolated islands, where they are not exposed to the attack of predaceous mammals.

Among Grebes and Ducks we have illustrations of the way in which swimming birds may become temporarily flightless. With most land-inhabiting birds flight is so important a faculty that any injury to the wings is apt to result fatally. It is necessary, therefore, that the power of flight shall not be impaired. Consequently, when molting, the wing-feathers are shed slowly and symmetrically, from the middle of the wing both inwardly and outwardly; the new feathers appear so quickly that at no time are there more than two or three quills missing from either wing. But the

aquatic Grebes and Ducks, protected by the nature of their haunts and habits, lose all their wing-feathers at once, and are flightless until their new plumage has grown.

It might then be supposed that permanently flightless forms would be found among the Grebes and Ducks. But these birds are generally migratory, or, if resident, they usually inhabit bodies of fresh water where local conditions or droughts may so affect the food supply that change of residence would become necessary. However, on Lake Titicaca, Peru, there actually is a Grebe which has lived there long enough to have lost the use of its wings as flight-organs.

Rails are such ground-lovers, and fly so little, that we should expect to find flightless forms among them when the surroundings were favorable for their development. In New Zealand, that island of so many flightless birds, the requirements are evidently fulfilled, and we have the flightless Wood Hens. Here, too, lives the flightless Gallinule, *Notornis*, and in this family of Gallinules, birds not unlike Coots, there are at least four flightless species inhabiting islands—one in the Moluccas, one in Samoa, one on Tristan d'Acunha, and one on Gough Island. The last two islands are about fifteen hundred miles from Cape Good Hope, and have evidently never been connected with a continent. There seems little reason to doubt, therefore, that the ancestors of the Gallinules now inhabiting these islands reached them by the use of their wings, and that these organs have since become too small and weak to support their owners in the air. Other cases might be cited; for instance, the Dodo of Mauritius among Pigeons, and the Kakapo (*Stringops*) of New Zealand among Parrots; but if the illustrations already given have not convinced you that disuse of the wings may result in loss of flight, let

PLATE VII. PAGES 93, 94.

AMERICAN BITTERN.

Length, 28·00 inches. A black streak on neck; body brown and buff; primaries slate-color.

SORA.

Length, 8·50 inches. *Adult*, upper parts olive-brown, black, and white; throat and face black, breast slate, belly white, flanks black and white. *Young*, similar, but face, throat, and breast white, washed with brownish.

me take you finally to the poultry yard, where in the waddling Duck you will see an undeniable instance of degeneration.

As the seat of sexual characters the wing is sometimes most singularly developed or adorned. The males of the Argus Pheasant and Pennant-winged Nightjar have certain feathers enormously lengthened; the Standard-bearer has white plumes growing from the wing; and there are many other cases in which the wing presents sexual characters, not alone through display, but also by use as a musical organ. I do not refer to the whistling sound made by the wings of flying Doves or Ducks, or the humming of Hummingbirds, but to sounds voluntarily produced by birds, and evidently designed to answer the purpose of song.

A simple form of this kind of "music" is shown by the cock in clapping his wings before crowing, in the "drumming" of Grouse, or in the "booming" of Nighthawks, as with wings set they dive from a height earthward. The male Cassique (*Ostinops*) of South America, after giving voice to notes which sound like those produced by chafing trees in a gale, leans far forward, spreads and raises his large orange and black tail, then vigorously claps his wings together over his back, making a noise which so resembles the cracking of branches that one imagines the birds learned this singular performance during a gale.

The birds mentioned thus far have no especial wing structure beyond rather stiffened feathers; but in the Woodcock, some Paradise-birds and Flycatchers, Guans, Pipras, and other tropical birds, certain wing-feathers are singularly modified as musical instruments. Sometimes the outer primaries are so narrowed that little but the shaft or midrib is left, as in both sexes of the Woodcock, when the rapid wing-strokes are accompanied by a

high, whistling sound. In other cases the shafts of the wing-feathers may be much enlarged and horny, when the bird makes a singular snapping sound in flight.

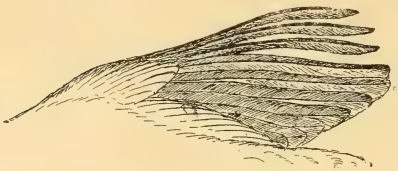

Fig. 9.—Wing of Woodcock, showing three outer attenuate feathers. (1/2 natural size.)

If you recall the supplicating manner of a young bird as with gently fluttering wings it begs for food, you will recognize one of several ways in which the wings may express emotion. Birds also threaten with their wings, as any hen with chicks will testify, and from this

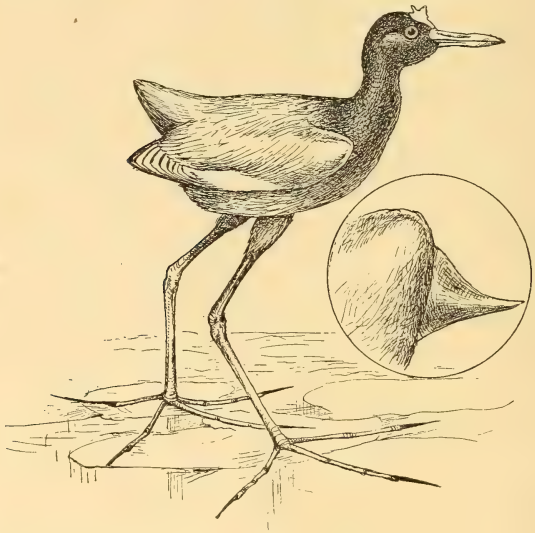

Fig. 10.—Jacana, showing spur on wing (natural size) and elongated toes (1/3 natural size).

gesture to the actual delivery of a blow is but a step. Swans, Pigeons, and Chickens can deal forcible blows with their wings. Screamers, Lapwings, and Jacanas

have formidable spurs on their wings, which they are supposed to use in combat.

*The Tail.*—Except when sexually developed, the shape of the tail is largely governed by the character of its owner's flight. Male Lyre-birds, Pheasants, Fowls, Hummingbirds, and many others furnish well-marked instances of the tail as a sexual character. Indeed, as the least important to the bird of the four external organs we are speaking of, the tail is more often sexually modified than any of the other three.

The main office of the tail, however, is mechanical, to act as a rudder in flight and a "balancer" when perching. Short-tailed birds generally fly in a straight course, and can not make sharp turns, while long-tailed birds can pursue a most erratic course, with marvelous ease and grace. The Grebes are practically tailless, and their flight is comparatively direct, but the Swallow-tailed Kite, with a tail a foot or more in length, can dash to right or left at the most abrupt angle.

Among tree-creeping birds, which always climb upward, the tail is used as a brace or prop. This character, as has been said, is possessed by all Woodpeckers, by the quite different Woodhewers of South America, the Brown Creepers of temperate regions, and other birds (see Figs. 3 and 4).

The two middle feathers in the tail of the Motmot, of the American tropics, end in a racket-shaped disk, the result of a unique habit. Similarly shaped feathers are found in the tails of some Hummingbirds and Old World Kingfishers, but in the Motmot this peculiar shape is due to a self-inflicted mutilation. The newly grown feathers, as shown in the accompanying figure, lack the terminal disk, but as soon as they are grown, the birds begin to pick at the barbs, and in a short time the shaft is denuded, in some species for the space of an inch, in others for as much as two inches.

This singular habit is practiced by numerous species of Motmots, ranging from Mexico to Brazil. It is therefore of undoubted age, and we can only speculate upon its use and origin. Young birds from the nest, reared

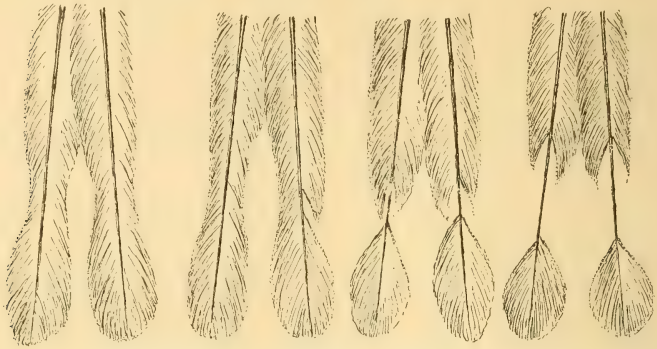

Fig. 11.—Central tail-feathers of Motmot (*Momotus subrufescens*), showing newly grown feathers (at the left) and results of self-inflicted mutilation.

in confinement where they were isolated from others of their kind, trimmed their tail-feathers soon after they were grown.*

The habit, therefore, is inherited, but the mutilation, although it has doubtless been practiced for countless generations, has not become inherent, unless we consider the constriction in the vane of the feather at the place where it is to be trimmed an indication of inheritance.

The Motmot gesticulates with its tail in a remarkable manner, swinging it from side to side, so that it suggests the pendulum of a clock, or sweeping it about in circles with a movement which reminds one of a bandmaster flourishing his baton. We shall find in other species, also, that the tail, more than any other organ, is used to express emotion. Recall its twitching and wagging; how it is nervously spread or "jetted," showing the white

* See Cherrie, The Auk (New York city), vol. ix, 1892, p. 322.

PLATE VIII. PAGE 94.

AMERICAN COOT.

Length, 15·00 inches. Head and neck blackish, body slate; under tail coverts, tips of secondaries, and end of bill white.

CLAPPER RAIL.

Length, 14·50 inches. Upper parts pale greenish olive and gray; throat white, breast pale cinnamon, flanks gray and white.

outer feathers, as in the Meadowlark. The tail may also be expressive of disposition. Compare the drooped tail of a pensive Flycatcher with the uptilted member of an inquisitive Wren.

But it is when displaying its beauties that a bird speaks most eloquently with its tail. Can anything exceed the pompous pride of a Turkey cock strutting in swollen glory, with tail stiffly spread? The Peacock erects his tail in a similar manner, but it is entirely concealed by the train of gorgeous feathers which it partially supports.

*The Feet.*—As the feet share with the wings the responsibilities of locomotion, there is often a close relation between these organs. For example, short-winged terrestrial species like Quails, Grouse, and Rails have well-developed feet, but such aërial creatures as Swifts and Swallows have exceedingly small feet (see Figs. 3 and 4). The aquatic Grebes and Divers are practically helpless on land, but the Ostrich can outrun the horse; while in the perching birds the foot is so specialized that by the auto-

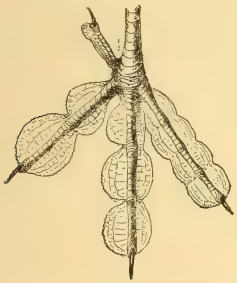

Fig. 12.—Lobed foot of a Coot, a swimming bird of the Rail family. (1/3 natural size.)

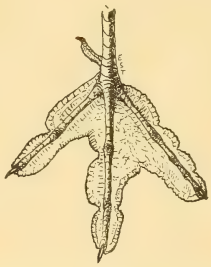

Fig. 13.—Lobed foot of a Phalarope, a swimming bird of the Snipe family. (Natural size.)

matic action of certain tendons the birds are locked to their perches while sleeping. A webbed foot implies ability to swim, and we find this character present in all the

water-loving Divers, Auks, Gulls, Cormorants, and Ducks. In the wading Herons and marsh-inhabiting Rails and Gallinules the web is absent, but it reappears in the form of lobes on the toes of the aquatic Coots of the same family.

Some shore-inhabiting Snipe have the bases of the toes united by webs, but the Phalaropes, of two species, have lobed toes not unlike those of the Coots, and are true swimming Snipe living on the sea for long periods.

Length of foot is largely dependent upon length of neck. This is illustrated by the Herons, and is particularly well shown by the long-necked Flamingo, which has a foot twelve inches long. Its toes are webbed, and it can wade in deep water and search for food on the bottom by immersing its long neck and its head.

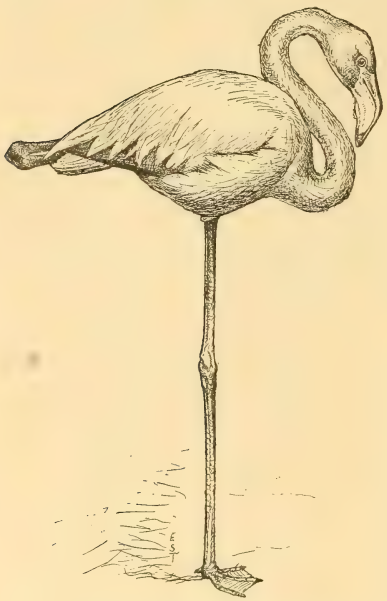

Fig. 14.—Flamingo, showing relative length of legs and neck in a wading bird. (Much reduced.)

In the tropical Jacanas the toes and toe-nails are much lengthened, enabling the bird to pass over the water on aquatic plants. I have seen these birds walking on small lily leaves, which sank beneath their weight, giving one the impression that they were walking on the water (see Fig. 10).

Many ground-feeding birds use the feet in scratching for food; Chickens are familiar examples. Towhees and

Sparrows use both feet in searching for food, jumping quickly backward and throwing the leaves behind them.

Parrots use their foot as a hand. Some Hawks carry nesting material in it, and all birds of prey strike their quarry with their strongly curved claws, which are then used to carry, or hold it while it is being torn by the bill. The foot of the Fish Hawk is a magnificent organ. The nails are strong and well curved; the inner surface of the toes is set with sharp, horny spikes, and the outer toe is partly reversible, so that the bird grasps its slippery prey from four different points.

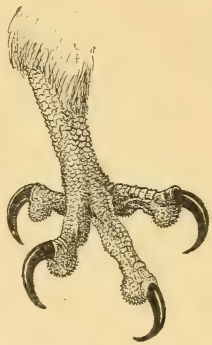

Fig. 15.—Foot of Fish Hawk, showing large claws, and spicules on under surface of toes. ($^1/_3$ natural size.)

As a weapon the foot is especially effective, the use of spurs being too well known to require comment. Ostriches kick with their feet, and can, it is said, deliver a blow powerful enough to fell a man.

But by far the best instance of modification in the structure of the feet is furnished by Grouse. It is an

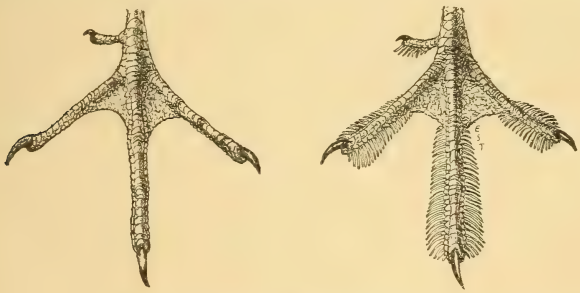

Fig. 16.—Naked toes of Ruffed Grouse in summer; fringed toes of Ruffed Grouse in winter. ($^2/_3$ natural size.)

unusual case of seasonal adaptation in form. During the summer the toes of Grouse are bare and slender, but as

these birds are largely ground-haunters, and most of them inhabit regions where the snowfall is heavy, the toes in winter acquire a comblike fringe on either side. Practically, therefore, Grouse don snowshoes in the fall, and wear them until the following spring.

*The Bill.*—Of the four organs we are considering, the bill is beyond question the most important. We have seen that a bird may be wingless and practically tailless, and may almost lose the use of its feet; but from the moment the bill breaks the eggshell and liberates the chick, the bird's life is dependent upon its services. The variety of offices performed by the bill, and the correspondingly numerous forms it assumes, are, doubtless, without parallel in the animal world.

The special modification of the fore limbs as flight-organs deprives birds of their use for other important services, and consequently we have a biped which, so far as their assistance goes, is without arms or hands. As a result, the duties which would naturally fall to these members are performed by the bill, whose chief office, therefore, is that of a hand.

Occasionally it is sexually adorned, as in the Puffins, several Auks, Ducks, and the White Pelicans, which, during the nesting season, have some special plate, knob, or color on the bill. With the Woodpeckers it is a musical instrument—the drumstick with which they beat a tattoo on some resounding limb. Owls and some other birds, when angry or frightened, snap their mandibles together like castanets. But it is as a hand that the bill gives best evidence of adaptation to or by habit. Among families in which the wings, tail, and feet are essentially alike in form, the bill may present great variation—proof apparently of its response to the demands made upon it.

All birds use it as a comb and brush with which to

PLATE IX. PAGE 97.

WILSON'S SNIPE.

Length, 11·25 inches. Upper parts black, buff, and rusty; throat and belly white, rest of under parts black and buff.

perform their toilet, and, pressing a drop of oil from the gland at the root of the tail, they dress their feathers with their bill. Parrots use the bill in climbing, and its hawklike shape in these birds is an unusual instance of similarity in structure accompanying different habits.

Birds which do not strike with their feet may use the bill as a weapon, but the manner in which it is employed corresponds so closely with the method by which a bird secures its food, that as a weapon the bill presents no special modifications. In constructing the nest the bill may be used as a trowel, an auger, a needle, a chisel, and as several other tools.

But as a hand the bill's most important office is that of procuring food; and wonderful indeed are the forms it assumes to supply the appetites of birds who may require a drop of nectar or a tiny insect from the heart of a flower, a snake from the marshes, a clam or mussel from the ocean's beach, or a fish from its waters. The bill, therefore, becomes a forceps, lever, chisel, hook, hammer, awl, probe, spoon, spear, sieve, net, and knife—in short, there is almost no limit to its shape and uses.

With Hummingbirds the shape of the bill is apparently related to the flowers from which the bird most frequently procures its food. It ranges in length from a quarter of an inch in the Small-billed Hummer (*Microrhynchus*) to five inches in the Siphon-bill (*Docimastes*), which has a bill longer than its body, and is said to feed from the long-tubed trumpet flowers. The Avocet Hummer (*Avocettula*) has a bill curved slightly upward, but in the Sickle-billed Hummer (*Eutoxeres*) it is curved downward to form half a circle, and the bird feeds on flowers having a similarly curved

Fig. 17.—Decurved bill of Sickle-bill Hummingbird. (Natural size.)

corolla. In the Tooth-billed Hummer (*Androdon*) both mandibles are finely serrate at the end, the upper one being also hooked, and the bird feeds on insects which it captures on the surface of leaves and other places.

Among the Woodhewers (*Dendrocolaptidæ*) of South America there is fully as much variability, which reflects equally variable feeding habits. Some species have short, stout, straight bills, others exceedingly long, slender, curved ones. Mergansers, Gannets, Anhingas, and other birds that catch fish by pursuing them under water, have sharply serrate mandibles, which aid them in holding their slippery prey.

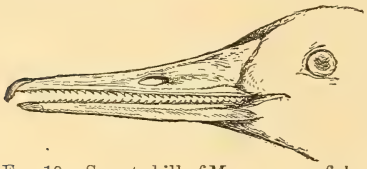

Fig. 18.—Serrate bill of Merganser, a fish-eating bird. (1/2 natural size.)

Some shore birds (*Limicolæ*) use the bill as a probe,

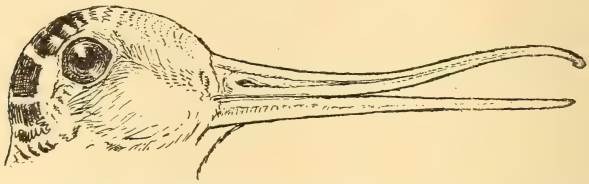

Fig. 19.—Probelike bill of Woodcock, showing extent to which upper mandible can be moved. (2/3 natural size.)

when it may be six inches in length and straight, or curved downward. It has recently been learned that

Fig. 20.—Recurved bill of Avocet. (2/3 natural size.)

several of these probing Snipe, notably the Woodcock, have the power of moving the end of the upper mandi-

ble, which better enables them to grasp objects while probing. In the Avocet the bill is curved upward, and the bird swings it from side to side, scraping the bottom in its search for food. The New Zealand Wrybill has its bill turned to the right for the terminal third, and the bird uses it as a crooked probe to push under stones in hunting for its prey. The Siberian Spoonbill Sandpiper has a most singular bill, which is much enlarged at the end, suggesting a flat-ended forceps. The Roseate Spoonbill, an entirely different bird, has a somewhat similarly shaped bill, a striking instance of the occurrence of the same form in families which are not closely related.

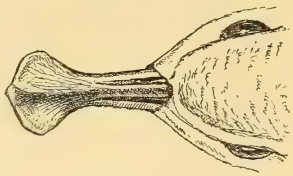

Fig. 21.—Bill of Spoonbill Sandpiper. (Natural size.)

But probably the most remarkable instance of relation

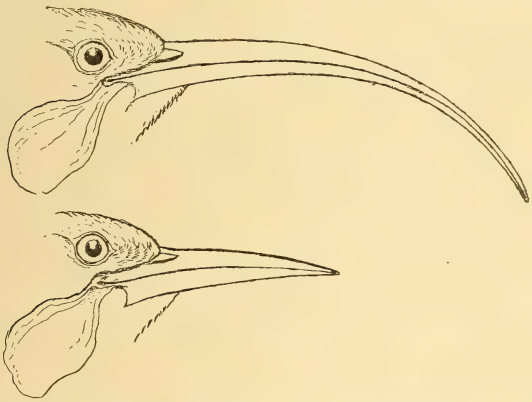

Fig. 22.—Curved bill of female, straight bill of male Huia-bird. (1/2 natural size.)

between the form of the bill and feeding habits is furnished by the Huia-bird of New Zealand. The male of this species has a comparatively short, straight bill, while

that of the female is long and curved. The birds feed on larvæ, which they find in dead wood. The male hammers and chisels away the wood very much as Woodpeckers do, while the female uses her bill as a probe. We have, therefore, the singular case of two forms of the bill arising in the same species as a result of or causing a corresponding difference in habit.

PLATE X. PAGES 87, 98, 99.

COMMON TERN.
(*Length, 15·00 inches.*)

SEMIPALMATED SANDPIPER.
(*Length, 6·30 inches.*)

SEMIPALMATED PLOVER.
(*Length, 6.75 inches.*)

# CHAPTER III.

## COLORS OF BIRDS.*

THE almost endless range of variation in the colors and pattern of coloration of birds' plumage has attracted the attention of many philosophic naturalists. Why, for example, should birds from some regions always be darker than those from other regions; why should ground-inhabiting birds generally wear a dull or neutral tinted costume; and why should the male, with few exceptions, be brighter than the female?

For answer I will outline some of the leading facts and theories in connection with this interesting subject. In the first place, however, it will be necessary for us to have some idea of the extent of individual change in color, that is, the various phases of color, which a bird may pass through during different periods of its life.†

---

* Consult Poulton, Colors of Animals (D. Appleton & Co.). Gadow, in Newton's Dictionary of Birds—articles, Color and Feathers. Beddard, Animal Coloration (Macmillan Co.). Keeler, Evolution of the Colors of North American Land Birds; occasional papers, California Academy of Sciences (San Francisco), iii, 1893. Also Allen, reviews of last two works, The Auk (New York city), x, 1893, pp. 189–199, 373–380. Allen, Alleged Changes of Color in the Feathers of Birds without Molting; Bulletin of the American Museum of Natural History, New York city, viii, 1896, pp. 13–44. Chadbourne, Individual Dichromatism in the Screech Owl; The Auk, xiii, 1896, pp. 321–325, and xiv, 1897, pp. 33–39, one plate.

† The term *color*, as here used, means practically the plumage or dress of birds.

*Color and Age.*—All birds have a special nestling plumage. With those that run or swim at birth, such as Grouse, Snipe, and Ducks, this is a full suit of down, which may be worn for several weeks. With those birds which are helpless when hatched—for instance, Robins, Sparrows, and Orioles—this downy covering is so scanty that they are practically naked. This birth dress is followed by a new growth, known as the "first plumage." Down-covered birds do not acquire this for some time, but with those birds that are born nearly naked it begins to grow soon after they are hatched, and is almost complete when they leave the nest. The first plumage is often unlike that of either parent; for example, the spotted plumage of the Robin. It is worn for several months by some species—certain Snipe and others—but with most land birds it is soon exchanged for the costume they will wear through the winter, usually termed the "immature plumage." This may resemble that of either parent respectively—that is, immature males may be like adult males and immature females like adult females, as with the Bob-white and Cardinal Grosbeak; or the immature birds of both sexes may resemble the adult female, as with the Hummingbird and Bobolink. Again, the immature birds of both sexes may be unlike either of the adults, as with the Eagle and most Hawks; or the immature female may resemble the adult female, while the immature male is unlike either parent, as in the case of the Rose-breasted Grosbeak and Scarlet Tanager. When both parents are alike, the young generally resemble them, and this happens among most of our land birds; for example, the Flycatchers, Crows and Jays, many Sparrows, Vireos, Wrens, and Thrushes.

Immature birds, differing from the adults, may acquire the adult plumage the next spring, as with the Bobolink, or they may then don a second or transition

plumage, and not assume the dress of maturity until the second or even the third spring, which is the case with the Orchard Oriole.

*Color and Season.*—Quite apart from the changes in color due to age, a bird may throughout its life change costumes with the seasons. Thus, the male Bobolink after the nesting season, exchanges his black, white, and buff nuptial suit for a sparrowlike dress resembling that of his mate. The Scarlet Tanager sheds his gay body plumage and puts on the olive-green colors of the female, without changing, however, the color of his black wings and tail. The following spring both birds resume the more conspicuous coats. A more or less similar change takes place among many birds in which the male is brighter than the female, but, among land birds, when the adults of both sexes are alike, there is little or no seasonal change in color.

*The Molt.**—These changes in plumage, as far as they are understood, are accomplished by the molt, frequently followed by a wearing off of the differently colored terminal fringe which is found on the new feathers of some birds. It has been stated that birds change color without changing their plumage, either by a chemical alteration in the pigment of the feathers resulting in a new color, or by the actual gain of new pigment from the body; but I know of no instance in which this has been proved, nor do I believe that the latter change is possible. The whole subject offers an excellent field for observation and experiment.

There is a great and as yet but little understood variation in the molting of birds. Not only may closely

* See Stone, The Molting of Birds, with Special Reference to the Plumages of the Smaller Land Birds of Eastern North America, Proceedings of the Philadelphia Academy of Natural Science, 1896, pp. 108–167, two plates.

related species molt differently, but the manner and time of molting among individuals of the same species may vary according to their sex, age, and physical condition.

At the close of the nesting season *all* birds renew their entire plumage by molting. The following spring, before the nesting season, most birds molt their body feathers, retaining those of the wing and tail. A few, however, like the Bobolink, have a complete molt at this season also. Others molt only a few of the body feathers, while some birds are adorned at this season with special nuptial plumes.

The beautiful aigrette plumes of the Heron constitute a nuptial dress of this kind. It is for these plumes that the birds have been slaughtered in such enormous numbers that if the demand continues they will speedily become extinct.

Some birds, whose fall plumage is edged with a differently colored tip to each feather, do not molt in the spring, but acquire their wedding dress by the slow wearing off of the fringes to the feathers which have dis-

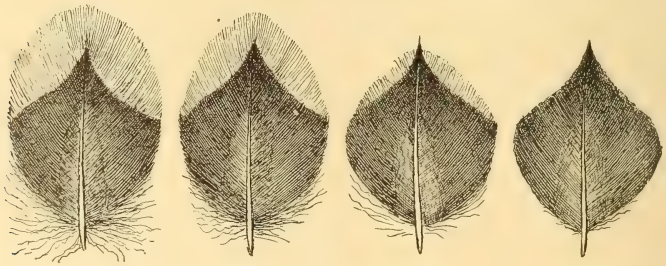

October. January. March. June.

Fig. 23.—Feathers from back of Snowflake, showing seasonal changes in form and color due to wearing off of tips. (Natural size.)

guised them during the winter. The Snowflake, for instance, changes from brown and brownish white to pure black and white by losing the brown tips which have concealed the black or white bases of his feathers.

PLATE XI. PAGES 96, 99.

SPOTTED SANDPIPER.

Length, 7·50 inches. *Adult*, upper parts brownish gray and black; under parts white spotted with black; a white patch in wing. *Young*, similar, but without black.

KILLDEER.

Length, 10·50 inches. Upper parts brownish gray, upper tail-coverts rusty; under parts white; two bands on breast, crown and lores black, forehead and nape white.

Much remains to be learned on this subject of the molt, and, although confinement is known to affect its manner and extent, I believe intelligent observation of caged birds will lead to really valuable results.

*Color and Food.*—In some instances it is known that a bird's color is affected by the nature of its food. It is a common practice among bird fanciers to alter the color of Canaries from yellow to orange-red by feeding them on red pepper. This food, however, is said to have no effect upon adult birds, but must be fed to nestlings. Sauermann's experiments, as quoted by Beddard, show that the red color is not caused by the capsicin or red pigment in the pepper, but by a fatty substance termed triolein. Fed to white fowls, their breasts became red, while the rest of the plumage remained unchanged. It is also stated that dealers alter the color of green Parrots to yellow by feeding them on the fat of certain fishes.

Flamingoes and Scarlet Ibises when kept in captivity lose their bright red colors and become dingy pink or even soiled white, and some animal dealers have acquired a reputation for restoring their natural tints by supplying them with food the nature of which is kept a secret.

Our Purple Finch turns to yellow in captivity. An adult male now in my possession is undergoing his second molt since capture a year ago, and it will evidently leave him without a single red feather. Other wild birds when caged are known to assume more or less abnormal plumages, due, it is supposed, to change in food. There is, however, very little exact information on this subject, and it offers an excellent opportunity for the patient investigator.

*Color and Climate.**—Color is a much more variable character than form. There are but few instances in

* Read Allen, Bulletin of Museum of Comparative Zoölogy (Cambridge, Mass.), vol. ii, No. 3, 1871, pp. 186–250.

which we can show the cause of a given structure; but color responds more quickly to the influence of surroundings, and in many cases we can point to cause and effect with some certainty.

This is best illustrated by the relation between climate and color. Briefly, it has been found that birds are darkest in humid regions and palest in arid regions.

This at first thought seems of small moment, but in reality it is one of the most important facts established by ornithologists. It is an undeniable demonstration of "evolution by environment"—that is, the bird's color is in part due to the conditions under which it lives.

For example, our common Song Sparrow, which inhabits the greater part of North America, varies so greatly in color in different parts of its range that no less than eleven subspecies or geographical races are known to ornithologists. The extremes are found in the arid deserts of Arizona, where the annual rainfall averages eight inches, and on the humid Pacific coast from Washington to Alaska, where the annual rainfall averages about eighty inches.

The Arizona Song Sparrows are pale, sandy colored birds, while those from Alaska are dark, sooty brown. One would imagine them to be different species; but unlike as are these extremes, they, with the other nine races in this group, are found to intergrade in those regions where the climatic conditions themselves undergo a change. That is, as we pass from an arid into a humid region, the birds gradually get darker as the average rainfall increases.

If now we study other birds living in these regions, we find that many of them, especially the resident species, are similarly affected by the prevailing climatic influences—that is, many Arizona birds are bleached and faded in appearance, while all the thirty odd Northwest

Pacific coast races are darker or more heavily streaked or barred than any of their congeners. It is of importance to observe that these differences are shown by young birds in fresh plumage—evidence that the characters acquired through climate have been inherited.

There are many similar cases, but some species seem more easily affected than others, and throughout their ranges are markedly affected by the conditions under which they live. Thus we have nine races of Screech Owl, eleven of Horned Lark, six of Junco, etc.

These races, or subspecies, are species in process of formation. The extremes are still connected by intermediate or natural links, but if, through any cause, these intermediates should disappear, the extremes would then be left as distinct species.

*Color and Haunt and Habit.*—The relation of a bird's color to its haunts and habits is a complex subject. Any attempt at its explanation should be based on so exact a knowledge of the *facts* in the case, that I can not too strongly emphasize here the necessity for observations in the field. Only a close study of the living bird will justify us in advancing theories to account for its coloration.

Many explanations have been offered to account for certain colors and markings of birds, but often, I fear, without adequate knowledge of the bird's habits. I shall speak of only four classes of colors; they are *protective*, *deceptive*, *recognition*, and *sexual colors*.

Protective colors render a bird inconspicuous in order that it may escape its enemies. Deceptive colors render it inconspicuous in order that it may more easily approach its prey. In both cases the bird should harmonize in color with its immediate surroundings.

A survey of the birds of the world shows that on the whole this is true. Thus almost all ground-inhabiting birds, such as Snipe, Plover, Quail, Grouse, Sparrows,

are generally dull brown or gray, like the ground, leaves, or grasses about them, while tree-haunting birds, especially those that live in the foliage or feed from blossoms, are, as a rule, brightly colored. In this class belong Hummingbirds, Orioles, the gayer-plumaged Finches, Tanagers, Warblers, and many others. It is partly owing to this fact that the erroneous idea concerning the brilliant plumage of all tropical birds has become established. The rich vegetation of the tropics furnishes a home to a far greater number of brightly colored birds than are found in temperate regions; still, they are not more numerous than the dull-colored species that live on the tree trunks, in the undergrowth, or on the ground, where, owing to the nature of both their colors and haunts, they are likely to be overlooked.

Between these two extremes there are numerous intermediate groups, most of which conform to the general law of protective coloration. There are, it is true, exceptions, but every close student of bird-life must be so impressed with the dangers to which birds are exposed, that he can not doubt that the chief object of color is usually for its wearer's concealment.

The term "protective coloration" has lately received fresh significance through the studies of Mr. Abbott H. Thayer.* Mr. Thayer proves conclusively that protective coloration lies not so much in an animal's resemblance in color to its surroundings as in its gradation of color. Thus he points to the fact that, as a rule, animals are darker above than below—that is, those parts receiving the most light are darkest, while the parts receiving the least light are palest. In effect it follows that the darker upper parts are brightened, while the paler under parts are

* See his papers on The Law which Underlies Protective Coloration, in The Auk (New York city), vol. xiii, pp. 124–129, 318–320, eleven figures.

PLATE XII. PAGE 101.

RUFFED GROUSE.

Length, 17·00 inches. *Male*, neck tufts long, black; upper parts and tail gray or rusty, black and buff; under parts white, black and rusty. *Female*, similar, but with neck tufts no longer than adjoining feathers.

darkened, the result being a uniform color, with an apparent absence of shadow, tending to render the object invisible.

Mr. Thayer clearly demonstrates his discovery by using several decoys about the size and shape of a Woodcock's body. These he places about six inches above the ground on wire uprights, or in a row on a horizontal rod. One of these decoys he colors uniformly, above and below, to resemble the earth about it, or he may even give it a fine coating of the earth itself. The upper half of the other decoys is treated in exactly the same manner, but their lower half is graded to a pure white on the median line below. At a distance of forty or fifty yards the uniformly colored decoy can be plainly seen, but those which are white below are entirely invisible until one is within twenty or thirty feet of them.

After definitely locating these graded decoys the experiment may be repeated; but the result will always be the same. As one slowly retreats from them they will, as by magic, seem to pass out of existence, while the one which is colored alike both above and below can be seen distinctly.

One of the best arguments for the value of a protective coloration is the fact that the birds themselves are such thorough believers in it. Here we have the reason why—in sportsman's parlance—game birds "lie to a dog." When there is sufficient cover, they trust to their protective coloring to escape detection, and take wing only as a last resort; but when cover is scanty, they generally rise far out of gunshot. Some Snipe and Sparrows, however, attempt to conceal themselves even on bare sand or worn grass by squatting close to the earth, with which their plumage harmonizes in color.

A sitting Woodcock had such confidence in its own invisibility that it permitted itself to be stroked without leaving the nest; but when a light snow fell, and the

bird became a conspicuous dark object against a white background, it took wing on the first suspicion of danger.

I could mention many other similar instances, but the careful observer will soon find them included in his own experience.

Deceptive, or, as Poulton terms it, "aggressive" coloration is perhaps best illustrated by common Flycatchers (*Tyrannidæ*). Although these birds live in and about trees, they are, as a rule, quietly attired in olive-green or olive-gray, and are quite unlike the brilliantly clad, *fruit*-eating Tanagers, Orioles, Parrots, and other birds that may be found near them. Insects are therefore more likely to come within snapping distance than if these birds were conspicuously colored. In the same manner we may explain the colors of Hawks, which are never brightly plumaged.

It is well known that many arctic animals become white on the approach of winter. With Ptarmigans this is doubtless an instance of protective coloration, but the Snowy Owl, who feeds on the Ptarmigan, may be said to illustrate deceptive coloration.

Recognition, signaling, or directive colors have, with more or less reason, been made to include many different types of markings, of which I shall mention only those that are conspicuously shown in flight or by some movement. Such are the white outer tail-feathers of Juncos, Meadowlarks, Towhees, and many other birds, and certain wing and rump patches, which are noticeable only when the bird is on the wing. Markings of this kind are supposed to aid birds in recognizing others of their kind, their special use being to keep the individuals of a family or flock together, so that when one starts the others can readily follow. The theory is open to objections, but these so-called recognition marks are so often found among birds that they doubtless are of some use, though their

exact value remains to be determined by closer observation.

*Color and Sex.**—It is not possible here to discuss at length the vexed question of sexual coloration. But, as a means of directing observation, I present a synopsis of the principal types of secondary sexual characters, with some of the theories which have been advanced to account for them.

## SYNOPSIS OF THE SECONDARY SEXUAL CHARACTERS OF BIRDS.

### I. STRUCTURAL.

| | | |
|---|---|---|
| Size. | | Male larger than female (usual).<br>Female larger than male (rare). |
| Plumage. | Color. | Male brighter than female.<br>Female brighter than male (rare). |
| | Form. | Assumption of plumes, ruffs, crests, trains, etc.: special modification of wing and tail feathers.<br>*a.* Worn by male alone.<br>*b.* Worn by both sexes. |
| Of the body. | | Sole or greater development in male of brightly colored bare tracts of skin, combs, wattles, caruncles, and other fleshy or horny appendages. |
| Of the feet. | | Sole or greater development in male of spurs. |
| Of the bill. | | Male with more highly colored or larger bill than female. |

### II. FUNCTIONAL.

| | |
|---|---|
| Pursuit. | By male when similar to or brighter than female.<br>By female when brighter than male. |
| Display. | By male of accessory plumes and other appendages. |
| Battle. | By male using spurs, wings, bill, etc. |
| Music. | Vocal, by male and, rarely, female.<br>Mechanical, by male and sometimes female. |
| Special habits. | Dances, mock fights, aërial evolutions, construction of bowers, decoration of playgrounds, attitudinizing, strutting, etc.<br>*a.* By male before the female.<br>*b.* Among the males alone. |

* Read Darwin, The Descent of Man and Selection in Relation to Sex (D. Appleton & Co.). Wallace, Darwinism (Macmillan Co.).

In explanation of these remarkable differences of form and habit, we have first Darwin's theory of "sexual selection." This is based upon the ardor in love, the courage and rivalry of the males, and also upon the powers of perception, taste, and will of the female.

The spurs of the male, for example, are supposed to have been developed through the battles of the males. At first a mere knob, they were an advantage to the bird possessing them, enabling him to defeat his rivals. The successful male would be more likely to have offspring who would inherit the tendency of their father to have spurs, and thus, by selection, the unspurred cocks would gradually be replaced by those better armed. This is known as the "law of battle."

But the bright colors and gay plumes of the cock have originated, under this theory, through the taste of the female, who, it is assumed, would be more likely to accept the attentions of a bird pleasing in her eye than one who was less strikingly adorned. This has been termed by Lloyd Morgan "preferential mating."

Wallace has accepted the law of battle as an effective agent in producing certain characters, but considers it *natural*, rather than *sexual* selection, and he denies the existence of any important evidence proving female selection. He therefore attributes many secondary sexual characters to a surplus of vital energy, which, because of a bird's perfect adaptation to the conditions of its existence, can expend itself in the production of bright colors and ornamental plumes without injury to their owners. That is to say, Wallace ascribes to the action of natural selection any secondary sexual character which is of practical use to the male in conflicts with a rival, but denies the female any part in the matter of pairing. Darwin, as I have said, attributes to the female an æsthetic taste which renders the brilliant colors or display of the

PLATE XIII. PAGE 102.

MOURNING DOVE.

Length, 11·75 inches. Upper parts olive grayish brown, sides and back of neck iridescent; breast with a pinkish tinge, belly buff; outer tail-feathers tipped with white.

male an attractive sight, influencing her choice of a mate.

There is thus a practical agreement in the views of these naturalists on the origin of those sexual characters which may be classed as weapons, and this opinion is, I believe, generally accepted. But the question of female preference, and its influence on the development of bright colors and accessory plumes, still lacks confirmation. Here is an opportunity for every one who can watch wild birds mating.

shouldered and Red-tailed Hawks, Barred and Screech Owls, Downy and Hairy Woodpeckers, Blue Jay, Crow, Goldfinch, Song Sparrow, White-breasted Nuthatch, and Chickadee.

Generally speaking, the birds in the front rank of the feathered army which soon will invade the land are those whose winter quarters are farthest north, while those that winter farthest south bring up the rear.

From February 20 to March 10, therefore, we may expect to see Purple Grackles, Robins, Bluebirds, and Red-winged Blackbirds; birds that have wintered but a short distance south of us—if not with us—and who have accepted the slightest encouragement from the weather as an order to advance. All the first comers will doubtless be males, this sex, as a rule, preceding the females by several days.

About the middle of March we may look for the Woodcock, Meadowlark, Fox Sparrow, Cowbird, and Phœbe; their time of arrival being largely dependent upon the temperature—warm weather hastening, and cold weather retarding their movements.

Toward the last of March, Wilson's Snipe, the Kingfisher, Mourning Dove, Swamp and Field Sparrows are due.

Early in April the Purple Finch, White-throated, Vesper, and Chipping Sparrows will announce their return in familiar notes, and at the same time Tree Swallows, Myrtle Warblers, Pipits, and Hermit Thrushes will appear. They will soon be followed by Barn Swallows and Ruby-crowned Kinglets.

The migration is now well under way, and we go to the field with the assurance of meeting some lately arrived feathered friend almost daily. Between April 20 and 30 we will doubtless note among the newcomers, the Green Heron, Spotted Sandpiper, Whip-poor-will,

PLATE XIV. PAGE 104.

RED-SHOULDERED HAWK.

Length, 19·00 inches. *Adult*, upper parts blackish brown and rusty ; lesser wing-coverts bright chestnut ; wings and tail black and white ; under parts rich rusty and white. *Young*, less rusty on back, wings and tail largely rusty; under parts white, spotted or streaked with blackish.

Chimney Swift, Least Flycatcher, Towhee, Purple Martin, Cliff and Bank Swallows, Black and White and Black-throated Green Warblers, Oven-bird, House Wren, Brown Thrasher, Catbird, and Wood Thrush. This troop surely is not without musicians. In ringing tones they herald the victory of Spring over Winter.

The season of cold waves has passed, and the birds now appear with the regularity of calendar events. From May 1 to 12 the migration reaches its height. It is a time of intense interest to the bird student, and happy is he who can spend unlimited time afield. Some mornings we may find ten or more different species that have come back to us, and each one may be represented by many individuals. The woods are thronged with migrants, and the scantily leaved trees and bushes enable us to observe them far more easily than we can when they travel southward in the fall. During this exciting period we should see the Cuckoos, Nighthawk, Ruby-throated Hummingbird, Crested Flycatcher, Kingbird, Wood Pewee, Baltimore and Orchard Orioles, Bobolink, Indigo Bunting, Rose-breasted Grosbeak, Scarlet Tanager, Red-eyed, Warbling, Yellow-throated, and White-eyed Vireos, Long-billed Marsh Wren, Wilson's Thrush, Redstart, Yellow-breasted Chat, Maryland Yellow-throat, Yellow Warbler, and others of its family.

Succeeding days will bring additions to the ranks of these species, and there will also be numerous small Warblers to look for, but by May 12 all our more familiar and common birds have arrived. During the rest of the month, as the transient visitants, or species which nest farther north, pass onward, birds gradually decrease in numbers, and by June 5 we have left only those that will spend the summer with us.

The migration over, we can now give our whole

attention to a study of nesting habits. As a matter of fact, the nesting season begins quite as early as the spring migration, the Great Horned Owl laying its eggs late in February. In March and April other birds of prey and the earlier migrants nest. May migrants go to housekeeping soon after they reach their old homes, and by June 5 there are few species that have not nests.

With birds that rear two or three broods, the nesting season may extend into August. With those that have but one brood it may be over early in July. At this time we begin to miss the jolly, rollicking music of the Bobolink. Soon he will leave the meadow he has animated for two months, and with his young join growing flocks of his kind in the wild-rice marshes. His handsome suit of black and white and buff will be exchanged for the sparrowlike Reedbird dress, and in place of the merry song he will utter only a metallic *tink*. This note is characteristic of the season. Day and night we hear it from birds high in the air as they hasten to their rendezvous in the marshes.

July 1, Tree Swallows, who nest rarely if at all near New York city, appear and establish their headquarters in the Hackensack meadows—a first step on the migratory journey. July is a month for wanderers. The nesting season of most one-brooded birds is over; they are not yet ready to migrate, and pass the time roving about the country with their families.

In August birds are molting and moping. The careful observer will find that a few Warblers and Flycatchers have returned from the north and are passing southward, but, as a rule, August is a month to test the patience of the most enthusiastic bird student. Late in the month migrants become more numerous, but between the "flights" or "waves" there are days when

PLATE XV. PAGE 106.

MARSH HAWK.

Length, 20·00 inches. *Adult male*, upper parts gray; under parts white with rusty spots; upper tail-coverts white. *Adult female and young*, upper parts black and rich rusty; under parts rich rusty and black; upper tail-coverts white.

one may tramp the woods for miles without seeing a dozen birds.

September is the month of Warblers. They come in myriads during the latter half of the month, and on favorable nights we may sometimes hear their fine-voiced *tseeps* as they fly by overhead. About the 25th of the month our winter residents, the Junco, Winter Wren, Golden Kinglet, and Brown Creeper, will arrive.

The summer residents are now rapidly leaving us. In a general way it may be said that the last birds to arrive in the spring are the first to leave in the fall, while the earliest spring migrants remain the longest.

October and November are the months of Sparrows. They rise in loose flocks from every stubble or weed field, and seek shelter in the bordering bushy growth. Should the season prove warm, many of these hardy seed-eaters will stay with us well into December, but at the first really cold weather they retreat southward.

This completes the merest outline of the movements of our migratory birds. It will be seen that in reality there are but few periods during the year when some event is not occurring in the bird world. As we accumulate records for comparison, and learn to appreciate their meaning, our interest in the study of migration will increase and be renewed with the changing seasons.

We have found, in this brief review, that our birds may be placed in four classes, as follows:

1. *Permanent Residents.*—Birds that are represented in the same locality throughout the year.

2. *Summer Residents.*—Birds that come to us in the spring, rear their young, and depart in the fall.

3. *Winter Residents.*—Birds that come from the north in the fall, pass the winter with us, and return to their more northern homes in the spring.

4. *Transient Visitants.*—Birds whose summer home is north and whose winter home is south of us. In traveling from one to the other they pass through the intervening region as "transients."

*Manner of Migration.*—The Oriole, who builds his swinging nest in your elm tree, will winter in Central America; the Bobolink, who seems so care-free in your meadows, must journey to his winter quarters in southern Brazil. But, unless accident befalls, both birds will return to you the following spring. We are so accustomed to these phenomena that we accept them as part of the changing seasons without realizing how wonderful they are. But look for a moment at a map, and try to form a mental picture of the Bobolink's route. Over valleys, mountains, marshes, plains, and forests, over straits and seas hundreds of miles in width, he pursues a course through trackless space with a regularity and certainty which brings him to the same place at nearly the same time year after year. How much of his knowledge of the route he has inherited, and how much learned during his own lifetime, is a question we may return to later; now we are concerned with actual methods of migration.

Immediately after, or even during the nesting season, many birds begin to resort nightly to roosts frequented sometimes by immense numbers of their kinds, with often the addition of other species. These movements are apparently inaugurated by the old birds, and are in a sense the beginnings of the real migratory journey. Other birds roam the woods in loose bands or families, their wanderings being largely controlled by the supply of food.

During this time they may be molting, but when their new plumage is acquired they are ready for the start. The old birds lead the way, either alone or asso-

PLATE XVI. PAGE 106.

SPARROW HAWK.

Length, 11·00 inches. *Male*, back reddish brown and black, wing-coverts slaty blue, tail reddish brown marked with black and white ; under parts washed with rusty and spotted with black. *Female*, back, wings, and tail barred with reddish brown and black ; under parts white, streaked with reddish brown.

ciated with the young. Some fly by day, some by night, and others by both day and night. This fact was first established by Mr. William Brewster, who, in his admirable memoir on Bird Migration, writes: "Timid, sedentary, or feeble-winged birds migrate by night, because they are either afraid to venture on long, exposed journeys by daylight, or unable to continue these journeys day after day without losing much time in stopping to search for food. By taking the nights for traveling they can devote the days entirely to feeding and resting in their favorite haunts. Good examples are Thrushes (except the Robin), Wrens, Warblers, and Vireos.

"Bold, restless, strong-winged birds migrate chiefly, or very freely, by day, because, being accustomed to seek their food in open situations, they are indifferent to concealment, and being further able to accomplish long distances rapidly and with slight fatigue, they can ordinarily spare sufficient time by the way for brief stops in places where food is abundant and easily obtained. Under certain conditions, however, as when crossing large bodies of water or regions scantily supplied with food, they are sometimes obliged to travel partly, or perhaps even exclusively, by night. Excellent examples are the Robin (*Merula*), Horned Lark (*Otocoris*), and most *Icteridæ* [Bobolink, Blackbirds, and Orioles].

"Birds of easy, tireless wing, which habitually feed in the air or over very extensive areas, migrate exclusively by day, because, being able either to obtain their usual supply of food as they fly, or to accomplish the longest journeys so rapidly that they do not require to feed on the way, they are under no necessity of changing their usual habits. The best examples are Swallows, Swifts, and Hawks."

While migrating, birds follow mountain chains, coastlines, and particularly river valleys, all of which become

highways of migration. Through telescopic observations it has been learned that migrating birds travel at a great height. The exact height remains to be determined, but it is known that many migrants are at least a mile above the earth. From this elevation they command an extended view, and in clear weather prominent features of the landscape are doubtless distinguishable to their powerful vision at a great distance.

It is when fogs and storms obscure the view that birds lose their way. Then they fly much lower, perhaps seeking some landmark, and, should a lighthouse lie in their path, they are often attracted to it in countless numbers. Thousands of birds perish annually by striking these lights during stormy fall weather. In the spring the weather is more settled and fewer birds are killed.

Although birds are guided mainly by sight, hearing is also of assistance to them on their migrations. Indeed, at night, young birds, who have never made the journey before, must rely largely upon this sense to direct them. It is difficult for us to realize that on favorable nights during the migratory season myriads of birds are passing through the dark and apparently deserted air above us. Often they are so numerous as to form a continuous stream, and if we listen we may hear their voices as they call to one another while flying rapidly onward.

Some idea may be formed of the multitude of birds which throng the upper air on favorable nights during their migration by using a telescope. One having a two-inch object glass will answer the purpose. It should be focused on the moon, when the birds in passing are silhouetted against the glowing background. At the proper focal distance they appear with startling distinctness. In some cases each wing-beat can be detected, and with a large glass it is even possible to occasionally recognize the kind of bird.

PLATE XVII. PAGE 107.

SHARP-SHINNED HAWK.

Length of male, 11·25 inches; of female, 13·50 inches. *Adult*, upper parts slaty gray ; under parts white and rusty brown. *Young*, upper parts blackish brown ; under parts white, streaked with rusty brown.

Observations of this kind should be made in September, when the fall migration is at its height. On the night of September 3, 1887, at Tenafly, New Jersey, a friend and myself, using a six-and-a-half-inch equatorial glass, saw no less than two hundred and sixty-two birds cross the narrow angle subtended by the limbs of the moon between the hours of eight and eleven. Observations made several years later, in September, from the observatory of Columbia University, yielded closely similar results.

This nocturnal journey of birds may also be studied from lighthouses. On September 26, 1891, I visited the Bartholdi Statue of the Goddess of Liberty, in New York Bay, for this purpose. The weather was most favorable. The first bird was observed at eight o'clock, and for the succeeding two hours others were constantly heard, though comparatively few were seen. At ten o'clock it began to rain; and almost simultaneously there was a marked increase in the number of birds about the light, and within a few minutes there were hundreds where before there was one, while the air was filled with the calls of the passing host.

From the balcony which encircles the torch the scene was impressive beyond description. We seemed to have torn aside the veil which shrouds the mysteries of the night, and with the searching light exposed the secrets of Nature.

By far the larger number of birds hurried onward; others hovered before us, like Hummingbirds before a flower, then flew swiftly by into the darkness; and some, apparently blinded by the brilliant rays, struck the statue slightly, or with sufficient force to cause them to fall dead or dying. At daybreak a few stragglers were still winging their way southward, but before the sun rose the flight was over.

*Origin of Migration.*—Why do birds migrate? It is true that in temperate and boreal regions the return of cold weather robs them of their food, and they retreat southward. But many, in fact most, birds begin their southern journey long before the first fall frost. We have seen that some species start as early as July and August. Furthermore, there are many birds that come to our Gulf and South Atlantic States to nest, and when the breeding season is over they return to the tropics. Surely, a lower temperature can not be said to compel them to migrate. Even more remarkable than the southward journey in the fall is the northward journey in the spring. Our birds leave their winter homes in the tropics in the height of the tropical spring, when insect and vegetable food is daily increasing. They leave this land of plenty for one from which the snows of winter have barely disappeared, often coming so early that unseasonable weather forces them to retreat.

I believe that the origin of this great pilgrimage of countless millions of birds is to be found in the existence of an annual nesting season. In my opinion, it is exactly paralleled by the migration of shad, salmon, and other fishes to their spawning grounds, and the regular return of seals to their breeding rookeries.

Most animals have an instinctive desire for seclusion during the period of reproduction, and when this season approaches will seek some retired part of their haunts or range in which to bring forth their young. Salmon may travel a thousand miles or more from the ocean, and, leaping the rapids or other barriers in their way, finally reach the headwaters of some river where their eggs may be deposited in safety. Seals migrate with regularity to certain islands, where their young are born. Even our domesticated Hens, Turkeys, Ducks, and Peafowl, if given freedom, will travel a greater or less dis-

PLATE XVIII. PAGE 107.

AMERICAN OSPREY.

Length, 23·00 inches. Upper parts brownish black ; nape and under parts white ; breast marked with grayish brown.

tance in search of a place where they may conceal their nests.

Many species of tropical sea birds resort each year to some rocky islet, situated perhaps in the heart of their range, where they may nest in safety. This is not migration as we understand the word; but, nevertheless, the object is the same as that which prompts a Plover to travel to the arctic regions; moreover, the movement is just as regular. These sea birds pass their lives in the tropics, their presence or absence in any part of their range being largely dependent upon the supply of food. But, as in the case of the Warbler which migrates from South America to Labrador, they are annually affected by an impulse which urges them to hasten to a certain place. This impulse is periodic, and in a sense is common to all birds. There is a regular nesting season in the tropics, just as there is a regular nesting season in the arctic regions.

There is good reason, therefore, for the belief that the necessity of securing a home in which their young could be reared was, as it still is, the cause of migration. It must be remembered, however, that birds have been migrating for ages, and that the present conditions are the result of numerous and important climatic changes. Chief among these is doubtless the Glacial period. Indeed, Dr. Allen has stated, and the theory has been generally accepted, that the migration of birds was the outcome of the Glacial period. That their journeys were greatly increased and the habit of migration extended during the ice age is apparently undeniable, but, although previous to the Glacial period a warm temperate climate prevailed nearly to the northern pole, there must even then have been sufficient difference between winter and summer climate to render a certain amount of migration necessary. Furthermore, there is a well-defined migra-

tion in the southern hemisphere, where no evidences of glaciation have as yet been discovered.

As I have said, the existing conditions are the result of changes which have been active for ages. No species, therefore, has acquired its present summer range at one step, but by gradually adding new territory to its breeding ground. For example, certain of our Eastern birds are evidently derived through Mexico, and in returning to their winter quarters in Central America, they travel through Texas and Mexico and are unknown in Florida and the West Indies. Others have come to us through Florida, and in returning to their winter quarters do not pass through either Texas or Mexico. This is best illustrated by the Bobolink, an Eastern bird which, breeding from New Jersey northward to Nova Scotia, has spread westward until it has reached Utah and northern Montana. But—and here is the interesting point—these birds of the far West do not follow their neighbors and migrate southward through the Great Basin into Mexico, but, true to their inherited habit, retrace their steps, and leave the United States by the roundabout way of Florida, crossing thence to Cuba, Jamaica, and Yucatan, and wintering south of the Amazon. The Bobolinks of Utah did not learn this route in one generation; they inherited the experience of countless generations, slowly acquired as the species extended its range westward, and in returning across the continent they give us an excellent illustration of the stability of routes of migration.

They furnish, too, an instance of one of the most important factors in migration—that is, the certainty with which a bird returns to the region of its birth. This is further evidenced by certain sea birds which nest on isolated islets to which they regularly return each year.

Of this wonderful "homing instinct," which plays so

PLATE XIX. PAGE 109.

SHORT-EARED OWL.

Length, 15·50 inches. Upper parts black, buff, and rusty; under parts white and brownish black ; eyes yellow.

vital a part in the migration of birds, I have no explanation to offer. We know, however, that it exists not only in birds but in many other animals. It is this instinct, aided by the "heredity of habit," which guides a bird to its nesting ground. The Carrier Pigeon is taught its lines of flight by gradually extending its journeys; a species establishes its routes of migration by gradually extending its range.

## CHAPTER V.

### THE VOICE OF BIRDS.*

Aside from the pleasure to be derived from the calls and songs of birds, their notes are of interest to us as their medium of expression. No one who has closely studied birds will doubt that they have a language, limited though its vocabulary may be.

*Song.*—Song is a secondary sexual character, generally restricted to the male. With it he woos his mate and gives voice to the joyousness of nesting time. In some instances vocal music may be replaced by instrumental, as in the case of the drumming wing-beat of the Grouse, or the bill-tattoo of the Woodpeckers, both of which are analogous to song.

The season of song corresponds more or less closely with the mating season, though some species begin to sing long before their courting days are near. Others may sing to some extent throughout the year, but the real song period is in the spring.

Many birds have a second song period immediately after the completion of their postbreeding molt, but it usually lasts only for a few days, and is in no sense comparable to the true season of song. This is heralded by the Song Sparrow, whose sweet chant, late in February,

---

* See Witchell, The Evolution of Bird Song (Macmillan Co.). Bicknell, A Study of the Singing of Our Birds; The Auk (New York city), vol. i, 1884, pp. 60–71, 126–140, 209–218, 322–332; vol. ii, 1885, pp. 144–154, 249–262.

PLATE XX. PAGE 110.

SCREECH OWL.

Length, 9·40 inches. Upper parts gray, or bright reddish brown, and black; under parts white, gray, or bright reddish brown, and black; eyes yellow.

is a most welcome promise of spring. Then follow the Robins, Blackbirds, and other migrants, until, late in May, the great springtime chorus is at its height.

The Bobolink is the first bird to desert the choir. We do not often hear him after July 5. Soon he is followed by the Veery, and each day now shows some fresh vacancy in the ranks of the feathered singers, until by August 5 we have left only the Wood Pewee, Indigo Bunting, and Red-eyed Vireo—tireless songsters who fear neither midsummer nor midday heat.

*Call-Notes.*—The call-notes of birds are even more worthy of our attention than are their songs. Song is the outburst of a special emotion; call-notes form the language of every day. Many of us are familiar with birds' songs, but who knows their every call-note and who can tell us what each call means? For they have a meaning that close observation often makes intelligible.

Listen to the calls of the Robin and learn how unmistakably he expresses suspicion, alarm, or extreme fear; how he signals cheerfully to his companions or gives the word to take wing. Study the calls of the Crow or Blue Jay, and you will find that they have an apparently exhaustless vocabulary.

It is supposed that birds, like men, do not inherit their language, but acquire it. Thus there are recorded instances of young birds who had been isolated from others of their kind, learning to sing whatever song they heard. On the other hand, it is said that a bird inherits its own notes, at least to some extent, and, while it may not sing the song of its species perfectly, its song will still be sufficiently characteristic to be recognizable. There are, however, very few satisfactory observations on this subject, and keepers of cage-birds have here an excellent opportunity for original investigation.

## CHAPTER VI.

### THE NESTING SEASON.*

If you would really know birds, you must study them during nesting time. At this season they develop habits that you will be surprised to learn they possess. The humble owner of some insignificant call-note now fills the rôle of a skilled musician. The graceful, leisurely Marsh Hawk gives vent to his feelings in a series of aërial somersaults over the meadows; the sedate, dignified Woodcock tries to express his emotions by means of spiral evolutions which carry him far above his usual haunts; the Night-Hawk dives earthward with needless recklessness; in fact, birds seem inspired by the joy of the season, and all the brightness of a May morning is reflected in their voices and actions.

Mating over, there follow the marvels of nest-building with its combined evidences of instinct and intelligence. In due time the young appear, and the bird, now a parent, abandons the gay habits of the suitor, and devotes every waking moment to the care of its young.

*Time of Nesting.*—With most birds the nesting season is periodic and annual. With migratory birds it coincides with the season of the year when their summer homes are habitable. But we might suppose that the

---

* Read In Nesting Time, Little Brothers of the Air, and other works by Olive Thorne Miller. A-Birding on a Broncho, by Florence A. Merriam (Houghton, Mifflin & Co.).

PLATE XXI. PAGE 111.

BARRED OWL.

Length, 20·00 inches. Upper parts blackish brown and white; under parts white and blackish brown; eyes black.

permanent residents of the tropics, where seasonal changes are less marked, could nest at any time. Nevertheless, the breeding season in the tropics is as well defined as it is in more northern regions, and occurs with the return of summer, or the season of rains. It is therefore at a time of the year when food is most abundant.

There is an obvious necessity for this regularity. Old birds can wander over large areas in search of food, but the young of many species must be fed in the nest, and their food supply should be both exhaustless and convenient of access.

Among our birds, the Hawks and Owls, whose young are fed on animal food, are the first birds to nest, while those which feed their young on fruit or insects wait until later in the year.

*Mating.*—Birds are ardent lovers. In their effort to win a bride the males display their charms of song and plumage to the utmost, and will even enter the lists to do battle for the possession of a mate.

It is not possible to describe here the many peculiar customs of birds during the season of courtship. It may simply be said that every bird will then repay the closest observation. For the scientific-minded there is opportunity to secure evidence bearing upon the theory of Natural Selection; for every one there is endless entertainment in the human traits which birds exhibit.

*The Nest.*—The first step in nest-building is the selection of a site. There is almost no suitable location, from a hole in the ground to branches in the tree-tops, in which birds may not place their nests. Protection seems to be the chief *desideratum*, and this is generally secured through concealment. Most birds hide their nests. Many sea birds, however, lay their eggs on the shores or cliffs, with no attempt at concealment; but, as a rule,

birds that nest in this manner resort to uninhabited islets and secure protection through isolation.

Some birds nest alone, and jealously guard the vicinity of their home from the approach of other birds, generally of the same species. Others nest in colonies brought together by temperament or community of interests, and dwell on terms of the closest sociability.

The material used by birds in building their nests is as varied as the nature of the sites they select. The vegetable kingdom contributes much the largest share. Grasses, twigs, and rootlets are the standard materials; but plant-down, plant-fibers, bark, leaves, lichens, clay, spiders' webs, hair, fur, and feathers are also used, while in some cases a gummy secretion of the salivary glands furnishes a kind of glue.

Birds have been classified, according to the manner in which they employ these articles, as weavers, tailors, masons, molders, carpenters, felters, etc.

Sometimes both sexes assist in the construction of the nest, or one bird collects the material while the other adjusts it. Again, the female performs the task alone, aided only by the encouraging voice of the male.

The time of construction varies from one to two weeks to as long as three months in the case of the South American Ovenbird, who in June begins to build the nest it will not occupy until October. The Fish Hawk evidently believes in the value of a stick in time, and often repairs its nest in the fall.

Lack of space prohibits a discussion of the influences which assist in determining the character of birds' nests. They may be summarized as follows:

*First*, necessity for protection.

*Second*, conditions imposed by locality. These affect both the site and material, as illustrated by Doves, who nest in trees in wooded countries and on the ground in

PLATE XXII. PAGE 112.

YELLOW-BILLED CUCKOO.

Length, 12·25 inches. Upper parts glossy olive-brown; outer tail-feathers black, tipped with white; under parts white; lower mandible yellow.

treeless regions, and by birds who substitute strings, cotton, or rags for their usual nesting materials.

*Third*, condition of the young at birth, whether feathered or naked. The young of what are termed "præcocial" birds are hatched with a covering of downy feathers. Gulls, Ducks, Snipe, Chickens, Partridges, and Quails are familiar members of this group. Their young can run about soon after birth, and a well-formed nest is not needed. But the young of "altricial" birds are hatched practically naked and are reared in the nest, which is therefore not only a receptacle for the eggs during incubation, but a home. Thrushes, Sparrows, in fact all Perching Birds, Woodpeckers, Hummingbirds, and many others belong in this group of altricial birds.

*Fourth*, temperament, whether solitary or social. Hawks, fierce and gloomy, nest alone, while the cheery, happy Swallows nest in colonies.

*Fifth*, structure of the bird. The tools—that is, the bills and feet—of some birds are more serviceable than those of others. We should not expect a Dove to build the woven nest of an Oriole, nor a Hummingbird to fashion a Woodpecker's dwelling.

*Sixth*, feeding habit. In some few cases feeding habit may determine the character of the nest. For instance, Woodpeckers, in securing their food from trees, often make large excavations, which it is quite natural they should have learned to use as nests.

*Seventh*, inherited habit, or instinct. There seems no reason to doubt that birds inherit their knowledge of nest-building, for in several cases where birds have been taken from the nest and reared alone, they have afterward constructed a nest resembling that of their species. It would therefore appear that inherited habit is a fact. Through it we may explain not only the similarity in the nests of the same species, but also certain habits for

which we can give no satisfactory reason. Thus the Crested Flycatcher's strange custom of using a cast snake-skin in its nesting materials probably originated with the birds in the tropics, where it is still followed by nearly related species of Crested Flycatchers. With them there may be a reason for this habit, but with our bird, living as it does under entirely different conditions, it is doubtless only an inheritance, surviving even when the necessity for it has ceased to exist.

*Eighth*, change of habit. Some birds are influenced by changes in their surroundings, and alter their nesting habits when it proves to their advantage to do so. Chimney Swifts, who have exchanged hollow trees, in which they were exposed to their natural enemies, for the comparative safety of chimneys, are good examples. But a far better one is given by that prodigy in feathers, the House Sparrow. Is there any available site in which this thoroughly up-to-date bird will not place its nest? It has taken possession of even the hollow spaces about certain kinds of electric lamps, and has been observed repairing its nest at night by their light!

*The Eggs.*—Usually, little time is lost between the completion of the nest and the laying of the eggs. The number of eggs composing what oölogists term a full set or clutch ranges from one to as many as twenty. At the time of laying, the ovary contains a large number of partly formed eggs, of which, normally, only the required number will become fully developed. But if the nest be robbed, the stolen egg will frequently be replaced. The long-continued laying of our domestic fowls is an instance of this unnatural stimulation of the ovary. Doubtless the most remarkable recorded case of egg-laying by a wild bird is that of a High-hole or Flicker, who, on being regularly robbed, laid seventy-one eggs in seventy-three days!

The eggshell is composed largely of carbonate of lime,

PLATE XXIII. PAGE 114.

BELTED KINGFISHER.

Length, 13·00 inches. *Male*, upper parts bluish gray; under parts white, a bluish-gray breast-band and sides. *Female*, similar, but breast and sides with reddish brown.

which is deposited in layers. The final layer varies greatly in appearance, and may be a rough, chalky deposit, as in Cormorants and others, or thin and highly polished, as in Woodpeckers.

The colors of eggs are due to pigments, resembling bile pigments, deposited by ducts while the egg is in the oviduct. One or more of the layers of shell may be pigmented, and variations in the tints of the same pigment may be caused by an added layer of carbonate of lime, producing the so-called "clouded" or "shell markings."

While the eggs of the same species more or less closely resemble one another, there is often so great a range of variation in color that, unless seen with the

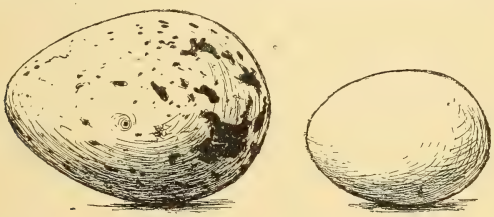

*a* *b*

Fig. 24.—Egg of (*a*) Spotted Sandpiper, (*b*) Catbird, to show difference in size of eggs of præcocial and altricial birds of same size. (Natural size.)

parent, it is frequently impossible to identify eggs with certainty. The eggs of præcocial birds, whose young are born with a covering of down and can run or swim at birth, are, as a rule, proportionately larger than the eggs of altricial birds, whose young are born in a much less advanced condition. This is illustrated by the accompanying figure of the eggs of the Spotted Sandpiper and the Catbird.

The period of incubation is apparently closely dependent upon the size of the egg, and varies from ten days in the Hummingbird to forty odd in the Ostrich and, it is said, some fifty in the Emu.

Among some species both sexes share equally the task of incubation. In others, the female is longer on the nest, the male taking her place during a short period each day while she is feeding. Less frequently the female is not at all assisted by her mate, and in some cases—Ostriches, Emus, Phalaropes, and a few others—the male alone incubates.

*The Young.*—The care of the young and their mental and physical development afford us unequaled opportunities for the study of bird character. We may now become acquainted not only with the species but with individual birds, and at a time when the greatest demands are made upon their intelligence.

We may see the seed-eaters gathering insects and perhaps beating them into a pulp before giving them to their nestlings: or we may learn how the Doves, High-holes, and Hummingbirds pump softened food from their crops down the throats of their offspring.

The activity of the parents at this season is amazing. Think of the day's work before a pair of Chickadees with a family of six or eight fledglings clamoring for food from daylight to dark!

But the young birds themselves furnish far more interesting and valuable subjects for study. None of the higher animals can be reared so easily without the aid of a parent. We therefore can not only study their growth of body and mind when in the nest and attended by their parents, but we can isolate the young of præcocial birds, such as Chickens, from other birds and study their mental development where they have no opportunity to learn by imitation. In this way students of instinct and heredity have obtained most valuable results.*

---

* Read Lloyd Morgan's Habit and Instinct (Edward Arnold, New York city).

PLATE XXIV. PAGE 115.

DOWNY WOODPECKER.

Length, 6·75 inches. *Male*, upper parts black and white, nape scarlet; under parts white. *Female*, similar, but no scarlet on nape.

## CHAPTER VII.

### HOW TO IDENTIFY BIRDS.

The preceding outline of the events which may enter into a bird's life-history has, I trust, given some idea of the possibilities attending the study of birds in the field. We come now to the practical question of identification. How are we to find birds, and, having found them, how are we to learn their names?

From April to August there is probably not a minute of the day when in a favorable locality one can not see or hear birds; and there is not a day in the year when at least some birds can not be found. In the beginning, therefore, the question of finding them is simply a matter of looking and listening. Later will come the delightful hunts for certain rarer species whose acquaintance we may make only through a knowledge of their haunts and habits.

Having found your bird, there is one thing absolutely necessary to its identification: *you must see it definitely.* Do not describe a bird to an ornithologist as "brown, with white spots on its wings," and then expect him to tell you what it is. Would you think of trying to identify flowers of which you caught only a glimpse from a car window in passing? You did not see them definitely, and at best you can only carry their image in your mind until you have opportunity to see them in detail.

So it is with birds. Do not be discouraged if the books fail to show you the brown bird with white spots

on its wings. Probably it exists only through your hasty observation.

Arm yourself with a field- or opera-glass, therefore, without which you will be badly handicapped, and look your bird over with enough care to get a general idea of its size, form—particularly the form of the bill—color, and markings. Then—and I can not emphasize this too strongly—put what you have seen into your note-book *at once.* For, as I have elsewhere said, "not only do our memories sometimes deceive us, but we really see nothing with exactness until we attempt to describe it."

It is true that all the birds will not pose before your glasses long enough for you to examine them at your leisure, but many of them will, and in following the others you will have all the excitement of the chase. Who knows what rare species the stranger may prove to be!

From your description, and what added notes on voice and actions you may obtain, the field key and illustrations on the succeeding pages should make identification a simple matter.* You should also take into consideration the season of the year when a bird is present, and not call a summer bird by a winter bird's name. The dates of migration given in the following pages will be of assistance here. They refer to the vicinity of New York city, where, in the spring, birds arrive about a week later

* The publishers' liberality has resulted in securing bird portraits of unusual excellence. Mr. Seton Thompson is an ornithologist as well as an artist; his subjects are personal friends. He has spared no effort to make these pictures characteristic life sketches, and I venture to claim that, as a whole, they excel in truth and beauty any bird-drawings ever published in this country.

than in central Illinois or at Washington, D. C., and a week earlier than at Boston. In the fall these conditions are reversed.

*A Bird's Biography.*—As a further guide to your observation a list of the principal details which enter into a bird's life-history is appended:

1. DESCRIPTION (of size, form, color, and markings).
2. HAUNTS (upland, lowland, lakes, rivers, woods, fields, etc.).
3. MOVEMENTS (slow or active, hops, walks, creeps, swims, tail wagged, etc.).
4. APPEARANCE (alert, pensive, crest erect, tail drooped, etc.).
5. DISPOSITION (social, solitary, wary, unsuspicious, etc.).
6. FLIGHT (slow, rapid, direct, undulating, soaring, sailing, flapping, etc.).
7. SONG (pleasing, unattractive, continuous, short, loud, low, sung from the ground, from a perch, in the air, etc.; season of song).
8. CALL-NOTES (of surprise, alarm, protest, warning, signaling, etc.).
9. SEASON (spring, fall, summer, winter, with times of arrival and departure, and variations in numbers).
10. FOOD (berries, insects, seeds, etc.; how secured).
11. MATING (habits during courtship).
12. NESTING (choice of site, material, construction, eggs, incubation).
13. THE YOUNG (food and care of, time in the nest, notes, actions flight).

From observations of this kind, consisting of a simple statement of facts, you may philosophize according to your nature on the relation between habit and structure, colors and haunts, and intelligent adaptation to new conditions. Beware, however, lest you be led to draw faulty conclusions from insufficient observation. Do not make the individual stand for its species, or the species for its family, and remember that one is warranted in theorizing only when the facts in the case are facts indeed.

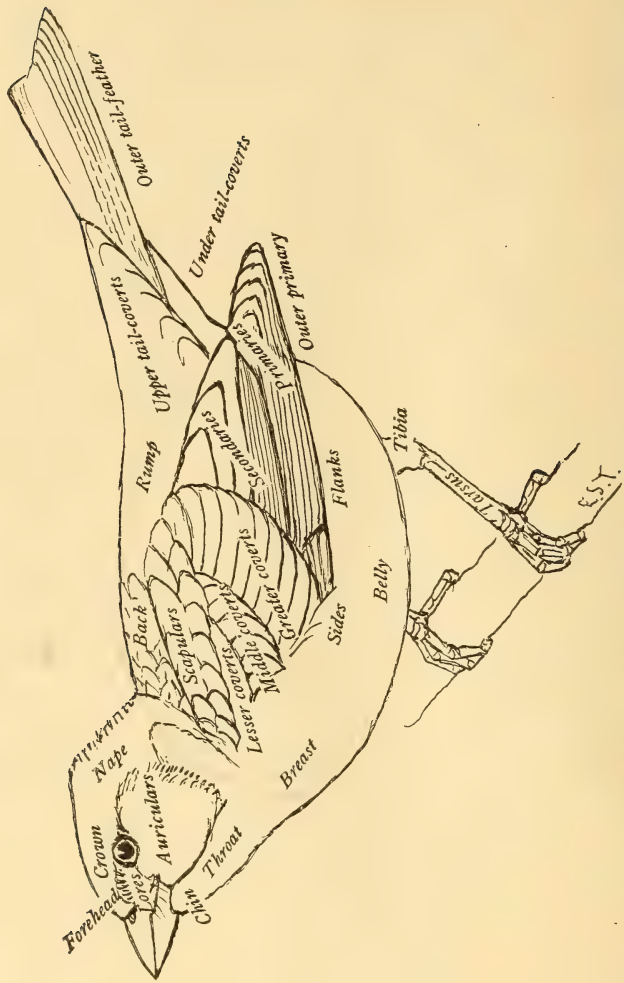


Fig. 25.—Topography of a bird. (House Sparrow, nearly natural size.) The "upper parts" include all the upper surface except wings and tail; the "under parts" all the under surface except wings and tail. The "length" is the distance from tip of the bill to end of the tail.

# CHAPTER VIII.

## A FIELD KEY TO OUR COMMON LAND BIRDS.

When you have seen a bird with sufficient definiteness to describe its color, form, and actions, reference to the following key will often prove a short cut to its identity. This key is based only on adult males, who, because of their song, often brighter colors, and greater activity, are far more frequently observed than the females. But, knowing the male, you will rarely, during the nesting season, be at loss to recognize his mate.

In order to simplify the key, the water birds, Hawks, and Owls are omitted, in the belief that they will be more readily identified by reference to the plates.

The use of the key may be illustrated by the following example: Let us imagine that you see a Chipping Sparrow (Plate XLV) feeding about your doorstep. You note his size, chestnut cap bordered by white, black bill, brownish, streaked back, and grayish white, unmarked under parts. Turning now to the key, you will see that by exclusion the bird belongs in "Section V" of the "Third Group," and that it should be placed in subsection "1" of this section, which includes birds having the "under parts white or whitish, all *one* color, *without* streaks or spots." You have now two subdivisions to choose from—"A. Back *without* streaks or spots," and "B. Back brownish, streaked." Your bird falls under "B," where again you have two subdivisions, "*a*. Crown rufous or chestnut, without streaks," and "*b*. Crown not rufous or chestnut." Your bird should be referred to "*a*," where you will at once find it described under "*a*'" as the Chipping Sparrow.

It should be borne in mind that living birds do not look as long as they really are. The measurement of "length" is taken with the bird's neck and tail outstretched in a straight line. In life the tail may be raised or drooped, while the neck is drawn in or curved, making the bird look shorter than measurement shows it to be. Remember that the Robin measures ten inches, the House Sparrow six and one-fourth inches, and the Ruby-throated Humming-bird three and three-fourths inches in length, and you will have a basis for comparison.

## FIRST GROUP.

### BIRDS THAT FEED ON THE WING FOR LONG INTERVALS OF TIME WITHOUT PERCHING.

(*Swallows, Swift, Nighthawk, Whip-poor-will.*)

I. Size large, length over 9·00 inches; the spread wings over 15·00 inches in extent; generally seen only late in the afternoon or at dusk.

1. A bird of the air, flying high, often over housetops in cities; a conspicuous white spot in each wing; note, a loud, nasal *peent*; sometimes dives earthward with a *booming* sound; May to Oct. . NIGHTHAWK, page 118.
2. Haunts, near the ground, not often observed while feeding; call, given from a rock, stump, or similar perch, *whip-poor-will*, vigorously repeated; Apl. 25 to Oct. . . . . WHIP-POOR-WILL, page 119.

II. Size smaller, length under 9·00 inches; the spread wings less than 15·00 inches in extent; may be seen at any time of the day.

1. Plumage entirely black.
   *a.* Length 5·50 inches; plumage sooty black; usually nests in chimneys; Apl. 25 to Oct. . . . . CHIMNEY SWIFT, page 119.
   *b.* Length 8·00 inches; glossy, bluish black; nests in gourds or houses erected for its use; Apl. 25 to Sept. . . . PURPLE MARTIN, page 161.
2. Plumage not entirely black; Apl. to Oct. . SWALLOWS, pages 159, 160.

## SECOND GROUP.

### CLIMBING AND CREEPING BIRDS.

(*Nuthatches, Creepers, Woodpeckers.*)

I. Birds *without* stiffly pointed tail-feathers, that climb either up or down.

1. Length 6·00 inches; back gray, cap black, cheeks and under parts white; note, a nasal *yank, yank*; a permanent resident.
   WHITE-BREASTED NUTHATCH, page 180.

2. Length 4·50 inches; back gray, cap black, a blackish streak through the face; under parts reddish brown; note, high and thin, like the tone of a penny trumpet; Sept. to Apl. RED-BREASTED NUTHATCH, page 181.
3. Length 5·25 inches; upper parts streaked black and white; note, a thin wiry *see-see-see-see*; Apl. 25 to Oct.
BLACK AND WHITE WARBLER, page 167.

II. Birds with stiffly pointed tail-feathers, that always climb upward.
1. Length 5·65 inches; plumage dull brown and black; size small, bill slender; an inconspicuous bird who winds his way up the trunks searching for insects' eggs, etc.; note, fine and squeaky; Sept. 25 to Apl.
BROWN CREEPER, page 178.
2. Plumage with more or less white, size larger, bill stouter, chisel-like, often used in hammering.
*A.* Length 9·75 inches; head red, back black; flight showing a large white patch in the wing . . . RED-HEADED WOODPECKER, page 116.
*B.* Length 12·00 inches; crown gray; a red band on the nape; flight showing a white patch on the lower back and yellow in the wings; often flushed from the ground; note, *kèe-yer* . . . FLICKER, page 116.
*C.* Length 6·75 inches; crown black; back and wings black and white; note, a sharp *peek* . . . . . DOWNY WOODPECKER, page 115.

## THIRD GROUP.

BIRDS NOT INCLUDED IN THE PRECEDING GROUPS.

(*Blackbirds, Orioles, Sparrows, Vireos, Warblers, Thrushes, etc.*)

SECTION I. With yellow or orange in the plumage.
SECTION II. With red in the plumage.
SECTION III. With blue in the plumage.
SECTION IV. Plumage conspicuously black, or black and white.
SECTION V. Birds not included in the preceding sections.

### I. With yellow or orange in the plumage.

1. Throat yellow.
*A.* Throat and breast pure yellow, *without* streaks or spots.
*a.* Length 5·10 inches; cap, wings, and tail black; back yellow; song canarylike, sometimes uttered on the wing; flight undulating, frequently accompanied by the notes *chìc-o-ree, per-chìc-o-ree*; a permanent resident . . . . . AM. GOLDFINCH, page 148.
*b.* Length 5·95 inches; lower belly and wing-bars white; back olive-green; frequents the upper branches, generally in woodland; actions deliberate; song loud and musical, uttered slowly, often with pauses: "See me? I'm here; where are you?"; May to Sept.
YELLOW-THROATED VIREO, page 165.
*c.* Length 5·25 inches; cheeks and forehead black, bordered by ashy; upper parts olive-green; no wing-bars; haunts thickets and undergrowth; movements nervous and active; call-note *pit* or *chack;* song, a vigorous, rapid *witch-e-wèe-o, witch-e-wèe-o*; May to Oct.
MARYLAND YELLOW-THROAT, page 171.

*d.* Length 7·45 inches; upper parts olive-green; no wing-bars; a white line before the eye; haunts thickets and undergrowth; song, a striking mixture of whistles, *chucks*, and *caws*, sometimes uttered on the wing; May to Sept. . . . . YELLOW-BREASTED CHAT, page 172.

*B.* Under parts streaked with reddish brown; length 5·00 inches; general appearance of a yellow bird; haunts shrubbery of lawns, orchards, second growths, and particularly willows near water; song, rather loud, *wēē*, *chēē-chēē-chēē*, *chĕr-wēē*, or *chēē-chēē-chēē-chēē*, *wày-o*; May to Sept. YELLOW WARBLER, page 168.

*C.* Breast yellow, with a conspicuous black crescent; length 10·75 inches; haunts fields and meadows, largely terrestrial; flight quail-like, outer tail-feathers white, showing when on the wing; song, a loud, musical whistle; a permanent resident . . . . . MEADOWLARK, page 136.

2. Throat white.

*A.* With yellow on the sides.

*a.* Length 5·50 inches; rump yellow; breast streaked or spotted with black; tail-feathers marked with white; note, a characteristic *tchip*; Sept. to May, usually rare or local in winter. MYRTLE WARBLER, page 168.

*b.* Length 5·00 inches; no black on under parts or white in the tail; yellow extending along the whole sides; back olive-green, iris white; haunts thickets; call, an emphatic "Who are you, eh?"; May to Oct. WHITE-EYED VIREO, page 165.

*c.* Length 5·25 inches; tail and wings banded with yellow, showing conspicuously in flight; haunts woodland; movements active, much in the air, tail frequently spread; May to Oct. REDSTART, page 169.

*B.* No yellow on sides.

*a.* Length 6·75 inches; a yellow line from the bill to the eye; crown black, with a white stripe through its center; haunts in and about thickets and bushy woodlands; song, a high, clear, musical whistle; call-note, *chink* . . . . . WHITE-THROATED SPARROW, page 143.

*b.* Length 4·00 inches; a yellow, or yellow and orange crown-patch, bordered by black; flits restlessly about outer limbs of trees and bushes; note, a fine *ti-ti*; Oct. to Apl. GOLDEN-CROWNED KINGLET, page. 181.

3. Throat neither yellow nor white.

*A.* Length 12·00 inches; white rump and yellow in wings showing conspicuously in flight; a black breast-band; note, a loud *kèe-yer*. FLICKER, page 116.

*B.* Length 9·00 inches; crested; breast ashy, belly yellow; tail-feathers largely pale brownish red; haunts upper branches in woodland; note, a loud questioning or grating whistle; May to Sept. CRESTED FLYCATCHER, page 123.

*C.* Length 7·50 inches; throat and head black; breast, belly, and lower back deep orange; haunts fruit and shade trees; song, a loud, ringing whistle; May to Sept. . . . . BALTIMORE ORIOLE, page 131.

*D.* Length 7·20 inches; crested; grayish brown; a black line through the eye; tail tipped with yellow; generally seen in small flocks; note thin and weak . . . . . CEDAR WAXWING, page 161.

**II. With red in the plumage.**

1. With red on the under parts.

*A.* Throat red.

*a.* Length 7·25 inches; wings and tail black; rest of plumage bright scarlet; call-note, *chip-chirr*; May to Sept.

SCARLET TANAGER, page 156.

*b.* Length 6·20 inches; dull, pinkish red, wings and tail brownish; frequently seen feeding on buds or blossoms; call-note, a sharp *chink*, often uttered during flight; song, a sweet, flowing warble.

PURPLE FINCH, page 149.

*c.* Length 6·20 inches; dull red or green tinged with red; mandibles crossed; generally seen in flocks; feeds on pine cones.

AM. CROSSBILL, page 147.

*d.* Length 5·30 inches; a red crown-cap; back streaked black and brown; breast rosy; feeds on seeds or catkins; Nov. to Mch.

REDPOLL, page 146.

*B.* Throat black.

*a.* Length 8·00 inches; breast rose-red, rest of plumage black and white; song loud and musical; call-note, *peek*; May to Sept.

ROSE-BREASTED GROSBEAK, page 150.

*b.* Length 8·00 inches; a conspicuous crest; region about the base of the bill black; rest of the plumage and bill red; song, a clear whistle; resident from New York city southward.

CARDINAL, page 153.

*c.* Length 5·40 inches; wings and tail banded with orange-red, showing conspicuously in flight; movements active; much in the air; tail frequently spread; haunts woodland; May to Oct.

REDSTART, page 169.

2. No red on the under parts.

*A.* Length 9·50 inches; black; shoulders red; haunts marshes; migrates in flocks; Mch. to Oct. . . . . RED-WINGED BLACKBIRD, page 132.

*B.* Length 5·25 inches: crown-cap red; chin black; rest of under parts streaked with blackish; feeds on seeds and catkins; Nov. to Mch.

REDPOLL (im.), page 146.

*C.* Length 4·00 inches; under parts whitish; back olive-green; a ruby crown-patch; eye-ring white; movements restless, wings flitted nervously; call-note, *cack*; song remarkably loud and musical; Sept. and Oct.; Apl. and May . . . . . RUBY-CROWNED KINGLET, page 182.

**III. With blue in the plumage.**

*A.* Length 11·50 inches; a conspicuous crest; upper parts dull blue; under parts whitish; a black patch on the breast.

BLUE JAY, page 130.

*B.* Length 7·00 inches; upper parts bright blue; under parts cinnamon-brown . . . . . BLUEBIRD, page 186.

*C.* Length 5·50 inches; entire plumage indigo-blue; May to Oct.

INDIGO BUNTING, page 152.

*D.* Length 13·00; bluish gray; haunts near water; feeds on fish, which it catches by darting on them at the surface . KINGFISHER, page 114.

**IV. Plumage conspicuously black, or black and white.**

1. Black and white birds.
   *A.* Throat black.
      *a.* Length over 6 00 inches.
         $a^1$. Entire under parts black; nape buffy; rump white; a musical dweller of fields and meadows; frequently sings on the wing; May to Sept. . . . . BOBOLINK, page 134.
         $a^2$. Breast rose-red; rest of the plumage black and white; song rapid, loud and musical; call-note, *peek*; a tree dweller in rather open woodland; May to Sept.
         ROSE-BREASTED GROSBEAK, page 150.
         $a^3$. Sides reddish brown; rest of the plumage black and white; call-note, *chewink* or *towhèe*; inhabits the undergrowth; often seen on ground scratching among fallen leaves; Apl. 25 to Oct.
         TOWHEE, page 151.
      *b.* Length under 6·00 inches.
         $b^1$. Crown black; cheeks white; back ashy; unstreaked; call, *chick-a-dee*, or a musical, double-noted whistle; a permanent resident.
         CHICKADEE, page 179.
   *B.* Throat and other parts white or whitish.
      *a.* Length 8·50 inches; upper parts blackish slate-color; tail tipped with white; a bird of the air, catching its insect food on the wing, and occasionally sallying forth from its exposed perch in pursuit of a passing Crow; note, an unmusical, steely chatter; May to Sept.
      KINGBIRD, page 122.
      *b.* Length 6·90 inches: upper parts washed with rusty; generally seen in flocks: terrestrial; Nov. to Mch. . . . . SNOWFLAKE, page 147.
2. No white in the plumage.
   *A.* Length 19·00 inches; jet black . . . . . AM. CROW, page 128.
   *B.* Length 12·00 inches; black with metallic reflections; iris yellowish; migrates in flocks; nests usually in colonies in coniferous trees; voice cracked and reedy; tail "keeled" in short flights; a walker; Mch. to Nov. . . . . PURPLE GRACKLE, page 133.
   *C.* Length 9·50 inches; shoulders red; haunts marshes; call, *kong-quĕr-rēē*; Mch. to Oct. . . . . RED-WINGED BLACKBIRD, page 132.
   *D.* Length 7·90 inches; head and neck coffee-brown; frequently seen on the ground near cattle; Mch. to Nov. . . . . COWBIRD, page 137.

**V. Birds not included in the preceding sections (that is, plumage without either yellow, orange, red, or blue; not conspicuously black, or black and white).**

1. Under parts white or whitish, all *one* color, *without* streaks or spots.
   *A.* Back *without* streaks or spots.
      *a.* Back olive-green; gleaners, exploring the foliage for food or flitting about the outer branches.
         $a^1$. Length 6·25 inches; a white line over the eye bordered by a narrow black one; cap gray; iris red; song, a rambling recitative: "You see it—you know it—do you hear me?" etc.; May to Oct.
         RED-EYED VIREO, page 164.

$a^2$. Length 5·75 inches; a white line over the eye not bordered by black; prefers the upper branches of rows of elms and other shade trees; song, a rich, unbroken warble with an alto undertone; May to Sept. . . . . WARBLING VIREO, page 165.

$a^3$. Length 4·00 inches; no white line over the eye; eye-ring and wing-bars white; a tiny, unsuspicious bird; flits about the outer branches of trees and shrubs; wings twitched nervously; note, *cack*; song, a remarkably loud, musical whistle; Sept. and Oct.; Apl. and May . . . . . RUBY-CROWNED KINGLET, page 182.

*b*. Back olive-green or dusky olive; flycatchers who capture their prey on the wing by darting for it, and while perching are quiet and erect.

$b^1$. Length 7·00 inches; frequently found nesting under bridges or about buildings; crown blackish; tail wagged nervously; notes, *pee*, *pee*, and *pewit-phœbe*; Mch. to Oct. . . . PHŒBE, page 124.

$b^2$. Length 6·50 inches; haunts wooded growths; note, a plaintive *pee-a-wee*; May to Sept. . . . . WOOD PEWEE, page 126.

$b^3$. Length 5·40 inches; haunts orchards, lawns, and open woodlands; note, *chebéc*, *chebéc* . . . . . LEAST FLYCATCHER, page 125.

*c*. Back gray or bluish gray.

$c^1$. Length 6·50 inches; a gray, crested bird; forehead black; no white in the tail; note, a whistled *peto*, *peto*, or hoarse *de-de-de-de*; resident from New York city southward . . TUFTED TIT, page 180.

$c^2$. Length 8·50 inches; a white band at the end of the tail; a concealed orange-red crest; a bird of the air, catching its insect food on the wing, and occasionally sallying forth from its exposed perch in pursuit of a passing Crow; note, an unmusical, steely chatter; May to Sept. . . . . KINGBIRD, page 122.

*d*. Back brown.

$d^1$. Length 5·00 inches; a nervous, restless, excitable bird; tail often carried erect; song sweet, rapid and rippling, delivered with *abandon*; Apl. 25 to Oct. . . . . HOUSE WREN, page 175.

$d^2$. Length 12·25 inches; slim, brownish birds with long tails; flight short and noiseless; perch *in* a tree, not in an exposed position; note, *tut-tut*, *cluck-cluck*, and *cow-cow*; May to Oct.

YELLOW-BILLED CUCKOO, BLACKBILLED CUCKOO, pages 112, 113.

*B*. Back brownish, streaked.

*a*. Crown rufous or chestnut without streaks.

$a^1$. Length 5·25 inches; bill black; a whitish line over the eye; a familiar bird of lawns and door-yards; song, a monotonous *chippy-chippy-chippy*; Apl. to Nov. . . CHIPPING SPARROW, page 142.

$a^2$. Length 5·70 inches; bill *reddish brown*, back rufous or rufous-brown; wing-bars and eye-ring whitish; haunts dry, bushy fields and pastures; song, a musical, plaintive *cher-wee*, *cher-wee*, *cher-wee*, *cheeo*, *dee-dee-dee-dee*; Apl. to Nov. FIELD SPARROW, page 140.

$a^3$. Length 5·90 inches; forehead black; crown and wings chestnut-rufous; flanks pale grayish brown; haunts marshes; song, a rapidly repeated *weet-weet-weet*, etc.; Mch. to Nov.

SWAMP SPARROW, page 139.

*b.* Crown not rufous or chestnut.

*b*[1]. Length 6·75 inches; crown blackish, with a central whitish stripe; throat white; breast gray; a yellow spot before the eye; haunts in and about thickets and bushy woodlands; song, a high, clear, musical whistle; call-note, *chink.*

WHITE-THROATED SPARROW, page 143.

*b*[2]. Length 5·20 inches; bill slender; a white line over the eye; tail carried erect; haunts reedy marshes; call-note scolding; song rippling; May to Oct.

LONG-BILLED MARSH WREN, page 177.

2. Under parts white or whitish, *streaked* or *spotted.*

*A.* Back streaked.

*a.* Length 6·10 inches; outer tail-feathers white, showing conspicuously when the bird flies; haunts dry fields and roadsides; song musical; Apl. to Nov. . . . . VESPER SPARROW, page 141.

*b.* Outer tail-feathers *not* white.

*b*[1]. Length 6·30 inches; breast with numerous spots tending to form one large spot in its center; haunts on or near the ground, generally in the vicinity of bushes; call-note, *chimp*; song musical; a permanent resident . . . . . SONG SPARROW, page 138.

*b*[2]. Length 6·35 inches; breast grayish with *one* spot in its center; Oct. to Apl. . . . . TREE SPARROW, page 146.

*B.* Back *not* streaked; breast spotted.

*a.* Length 11·40 inches; tail 5·00 inches; wing-bars white; upper parts, wings, and tail bright cinnamon-brown; haunts undergrowth; sings from an exposed and generally elevated position; song loud, striking, and continuous; Apl. 25 to Oct. . . . BROWN THRASHER, page 175.

*b.* Length under 9·00 inches; tail under 3·00 inches; no wing-bars; back *reddish* or *cinnamon-brown.*

*b*[1]. Length 8·25 inches; breast and *sides* heavily marked with large, *round*, black spots; head and upper back *brighter* than lower back and tail; call-note, a sharp *pit* or liquid *quirt*; May to Oct.

WOOD THRUSH, page 184.

*b*[2]. Length 7·15 inches; breast with wedge-shaped black spots; sides *unspotted*, washed with *brownish ashy*: tail reddish brown, *brighter* than back; call-note, a low *chuck*; Apl. 10 to May 10; Oct. and Nov. . . . . HERMIT THRUSH, page 185.

*b*[3]. Length 7·50 inches; upper breast *lightly* spotted with small, wedge-shaped, brownish spots; tail the same color as the back; sides *white*; call-note, a clearly whistled *wheèu*; May to Sept.

WILSON'S THRUSH, page 183.

*c.* Length under 9·00 inches; tail under 3·00 inches; no wing-bars; back *olive-green.*

*c*[1]. Length 6·10 inches; center of crown pale brownish bordered by black; haunts on or near the ground in woodland; a *walker*; song, a ringing crescendo, teacher, *teacher*, TEACHER, TEACHER, *TEACHER*; May to Sept.. . . . . OVEN-BIRD, page 170.

3. Under parts *not* white or whitish, all *one* color, *without* streaks.
   *A.* Length 8·50 inches; slate-color; cap and tail black; inhabits the lower growth; call-note, nasal; song highly musical and varied; Apl. 25 to Oct. . . . . CATBIRD, page 173.
   *B.* Length 7·20 inches; grayish brown; conspicuously crested; a black line through the eye; tail tipped with yellow; generally seen in small flocks; note thin and weak . . . . . CEDAR WAXWING, page 161.
   *C.* Length 5·50 inches; under parts cream-buff; a conspicuous whitish line over the eye; upper parts reddish brown; movements active; tail carried erect; haunts lower growth; notes loud and striking; resident from New York city southward . . . . CAROLINA WREN, page 177.
4. Throat and upper breast black or slate-color, very different from the white or chestnut belly.
   *A.* Throat black.
      *a.* Belly and rump chestnut; head, wings, and tail black; length 7·30 inches; haunts orchards and shade trees; song highly musical; May to Sept. . . . . ORCHARD ORIOLE, page 132.
      *b.* Belly white; sides reddish brown; tail black and white; length 8·35 inches; haunts undergrowths; call-note, *chewink* or *towhee*; Apl. 25 to Oct. . . . . TOWHEE, page 151.
   *B.* Throat slate-color.
      *a.* Back and wings slate-color; outer tail-feathers and belly white; length 6·25 inches; haunts generally on or near the ground about shrubbery; Oct. to Apl. . . . . JUNCO, page 145.
5. Throat streaked with black and white; rest of under parts reddish brown; upper parts grayish slate-color; length 10·00 inches . ROBIN, page 186.

# OUR COMMON BIRDS.

## THE WATER BIRDS.

### DIVING BIRDS. (ORDER PYGOPODES.)

#### GREBES. (FAMILY PODICIPIDÆ.)

THE study of water birds requires special advantages and equipments, among which are a suitable location, much time, and a gun. Our coasts and shores are becoming so popular as "resorts" that many of the former haunts of waterfowl are now thickly populated, and the birds are comparatively rare. Furthermore, the larger number of our water birds nest in the far North and winter in the South, visiting the Middle States only while on their migrations. It is evident, therefore, that if we would become familiar with these birds, we must devote ourselves especially to their pursuit.

There are, however, some species, notably those which frequent bodies of fresh water and nest in this latitude, which deserve to be ranked among our commoner birds. Of these, one of the best known, by name at least, is the Pied-billed Grebe, whose aquatic powers have given it the expressive title of Hell-diver.

**Pied-billed Grebe,**
*Podilymbus podiceps.*
Plate II.

Under favorable conditions this little Grebe may breed anywhere from the Argentine Republic to British America, but in the Middle States it occurs chiefly as a spring and fall migrant. When nesting, a quiet, reedy pond or lake is chosen for a home, the nest being made on a pile of decaying vegetation. The eggs, four to eight in number, are dull white, more or less stained by the nesting material, which the parent bird rarely fails to place over

PLATE XXV. PAGE 116.

RED-HEADED WOODPECKER.

Length, 9·75 inches. *Adult*, whole head and neck deep red, back and tail black; upper tail-coverts, greater part of secondaries, and belly white. *Young*, similar, but head, back, throat, and sides grayish black.

them when leaving the nest. The young are born covered with down and can swim at birth. The Pied-billed Grebe is one of our most aquatic birds. When pursued, it prefers diving to flight, and the marvelous rapidity with which it can disappear from the surface of the water, to reappear in a quite unexpected place, justifies its reliance on its own natatorial powers. It can swim under water with only its bill exposed, when it becomes practically invisible.

When on land Grebes progress awkwardly. They can, it is said, stand erect on their toes, but, when resting, support themselves on the whole length of the foot or tarsus (see Fig. 8, the Great Auk).

On the wing Grebes resemble small Ducks, but their pointed bill and their feet stretched out behind the rudimentary tail will serve to distinguish them.

### Loons. (Family Urinatoridæ.)

**Loon,**
*Urinator imber.*
Plate III.

The Loon, like its small relative the Grebe, is known to almost every one by name, but only those who have visited its summer haunts among the Northern lakes and heard its wild call can be said to know it. Nuttall writes of its cry as "the sad and wolfish call of the solitary Loon, which, like a dismal echo, seems slowly to invade the ear, and, rising as it proceeds, dies away in the air." It "may be heard sometimes for two or three miles, when the bird itself is invisible, or reduced almost to a speck in the distance." The Loon is as aquatic in habits as the Grebe, but is much stronger on the wing. It migrates by day, and probably also by night, and we may sometimes see it passing over—a large, ducklike bird—in March and October.

When on land, it is nearly helpless, progressing awk-

wardly by the use of feet, wings, and bill. For this reason it nests near the water's edge, often where it can slide from the eggs directly into its true element. The nest is a slight depression in the earth, in which are laid two elliptical eggs, in color olive-brown, slightly spotted with blackish.

## LONG-WINGED SWIMMERS. (ORDER LONGIPENNES.)

### Gulls and Terns. (Family Laridæ.)

No birds are more widely distributed than the Gulls and Terns. Some species are pelagic, visiting the land only at long intervals and when nesting; others live along the coast, and several species resort to inland waters. About one hundred species are known, fifty being Gulls and fifty Terns. The former are, as a rule, larger, stouter birds than the latter, and, generally speaking, are more maritime. The commonest of the ten species found in the Eastern States is the Herring Gull. It nests from Maine northward, and is found southward along our coast from October 1 to April. This is the Gull we see in such numbers in our bays and harbors, flying gracefully and apparently aimlessly about, but in reality ever keeping its bright black eyes fixed on the water in search of some floating morsel, which it deftly picks from the surface. It frequently follows vessels, hanging over the stern day after day, and deserting its post only to feed on scraps thrown overboard from the galley. There are said to be reliable records of these birds following the same vessel from the Irish coast to New York Harbor.

**Herring Gull,** *Larus argentatus smithsonianus.* Plate IV.

Gulls do excellent service in devouring much refuse that would otherwise be cast ashore to decay; but, useful

PLATE XXVI. PAGE 116.

FLICKER.

Length, 12·00 inches. *Male*, crown gray, nape scarlet, back brownish and black, rump white; under surface of wings and tail yellow; sides of throat and breast-patch black ; belly spotted with black. *Female*, similar, but no black on sides of throat.

as they are as scavengers, I feel that their place in Nature is to animate the barren wastes of the sea. How, when at sea, the presence of a single Gull changes the whole aspect of Nature! The great expanse of water, which before was oppressive in its dreary lifelessness, is transformed by the white-winged Gulls into a scene of rare beauty. Every voyager, be he naturalist or not, admires their grace of form and motion. They seem born of the waves, and as much a part of the ocean as the foamy whitecaps themselves.

The beautiful Terns or Sea Swallows are even more graceful than the Gulls. They are slenderer birds, lighter and more active on the wing, with long, forked tails and pointed bills. They arrive from the South in May and remain until September, nesting in colonies.

**Common Tern,**
*Sterna hirundo.*
Plate X.

Terns are littoral rather than pelagic, seldom being found far from the shore. Like the Gulls, they seem so in harmony with their surroundings that no coast view is perfect from which the Terns are missing. They add the requisite touch of life, and make still more impressive the thunder of the surf dashing over rocks or curling in long, combing waves on the beach.

During recent years these birds have been killed in such numbers for millinery purposes that on the middle Atlantic coast the only survivors exist on three or four uninhabited islets. If one protests against the merciless destruction of these exquisite creatures the excuse is, "Well, what good are they?"—an answer betraying such an utter lack of appreciation of beauty that explanation seems hopeless. But can we not learn, before it is too late, that these birds are even more deserving of protection than the works of art we guard so zealously?

## TUBE-NOSED SWIMMERS. (ORDER TUBINARES.)

### Petrels. (Family Procellariidæ.)

Petrels, or "Mother Carey's Chickens," are true children of the sea. Their home is the ocean, and they come to land only when nesting. To the landsman, therefore, they are strangers, but to most people who have been to sea they are known as the little, white-rumped swallow-like birds who on tireless wing follow in the wake of the ship day after day, patiently waiting for the food which experience tells them will be thrown overboard.

**Petrels,** Plate IV.

Two species of Petrels are found off our coasts, Wilson's and Leach's. The former has a yellow area in the webs of the toes and a square tail, while Leach's Petrel has the webs of the toes wholly black and a slightly forked tail. These differences, however, would not be appreciable at a distance. Wilson's Petrel nests in certain islands of the southern hemisphere in February, and later migrates northward, reaching our latitude in May and spending the summer, or what in fact is its winter, in the North Atlantic. It is, therefore, probably the Petrel most frequently seen by transatlantic voyagers at this season.

Leach's Petrel nests on our coasts from Maine northward, arriving from the South in May. The nest is made in a burrow in the ground or beneath a rock, and a single white egg is laid. Generally one of the birds spends the day on the nest while its mate is at sea, but at night the incubating bird leaves the nest, its place being taken probably by the one who has been feeding during the day.

PLATE XXVII. PAGES 118, 119.

NIGHTHAWK.

Length, 10·00 inches. *Male*, above, black, white, and rusty; below, black and white; throat, bands in wing, and tail white. *Female*, similar, but throat rusty; no tail-band.

WHIP-POOR-WILL.

Length, 9·75 inches. *Male*, body black, rusty, and buff; primaries spotted with rusty; tips of outer tail-feathers and breast-band white. *Female*, similar, but breast-band and end of tail rusty.

## LAMELLIROSTRAL SWIMMERS. (ORDER ANSERES.)

### Ducks, Geese, and Swans. (Family Anatidæ.)

This family contains some two hundred species, and is represented in all parts of the world. It includes five subfamilies: the Mergansers (*Merginæ*), or Fish-eating Ducks; the Pond or River Ducks (*Anatinæ*), the Bay or Sea Ducks (*Fuligulinæ*); the Geese (*Anserinæ*); and the Swans (*Cygninæ*).

Ducks, like all hunted birds, are exceedingly wild, and comparatively few species will come within reach of the student's opera-glass. The group may therefore be reviewed briefly. The Mergansers or Shelldrakes, numbering three species, have narrow, serrate bills which enable them to hold the fish they pursue and catch under water (see Fig. 18).

**River Ducks,** Plate V.

The River Ducks have little or no lobe or flap on the hind toe. In this group belong our Mallard, Widgeon, Pintail, Blue-winged and Green-winged Teals, Black Duck, Wood Duck, and others. All but the last two nest in the North and are found in our latitude only during their spring and fall migrations, or, if the weather be mild, in the winter. The Black Duck and Wood Duck nest rarely in the Middle States.

All these birds feed in shallow water by "dabbling" or "tipping," terms which will be readily understood by any one who has watched domesticated Ducks feeding.

The Bay and Sea Ducks, on the contrary, are divers, and may descend to the bottom in water more than one hundred and fifty feet in depth. They are to be distinguished from the River Ducks by the presence of a flap or lobe on the hind toe. The commoner members of

this subfamily are the Redhead, Canvasback, Scaup or Broadbill, Whistler, Bufflehead, Old Squaw, Eider, three species of Scoters or "Coots" and Ruddy Duck. These are all northern-breeding birds who visit the waters of our bays and coasts during their migrations or in the winter.

The bill in both River and Bay Ducks has a series of gutters on either side which serve as strainers. The birds secure a large part of their food—of small mollusks, crustaceans, and seeds of aquatic plants—from the bottom, taking in with it a quantity of mud, which they get rid of by closing the bill and forcing it out through the strainers, the food being retained.

Geese are more terrestrial than Ducks, and, though they feed under water by tipping, often visit the land to procure grass, corn, or cereals, which they readily nip off. The white-faced, black-necked Canada Goose is our only common species. Its long overland journeys, while migrating, render it familiar to many who have seen it only in the air. It migrates northward in March and April and returns in October and November, breeding from the Northern States northward and wintering from New Jersey southward.

The two Swans, Whistling and Trumpeter, found in North America, are generally rare on the Atlantic coast.

## HERONS, STORKS, IBISES, ETC. (ORDER HERODIONES.)

### Herons and Bitterns. (Family Ardeidæ.)

Of the seventy-five known members of this family fourteen inhabit eastern North America. Most of these are Southern in distribution, only six or seven species regularly visiting the Northern States. Their large size

PLATE XXVIII. PAGE 119.

CHIMNEY SWIFT.

Length, 5·40 inches. Sooty black, throat grayish.

renders Herons conspicuous, and, though worthless as food, few so-called sportsmen can resist the temptation of shooting at them when opportunity offers. Several of the Southern species, notably the Snowy Heron and White Egret, are adorned during the nesting season with the beautiful "aigrette" plumes which are apparently so necessary a part of woman's headgear that they will go out of fashion only when the birds go out of existence. One can not blame the plume hunters, who are generally poor men, for killing birds whose plumes are worth more than their weight in gold—the blame lies in another quarter. But I have no words with which to express my condemnation of the man who kills one of these birds wantonly.

**Great Blue Heron,** *Ardea herodias.* Plate VI.

The presence of a stately Great Blue Heron or "Crane" adds an element to the landscape which no work of man can equal. Its grace of form and motion, emphasized by its large size, is a constant delight to the eye; it is a symbol of the wild in Nature; one never tires of watching it. What punishment, then, is severe enough for the man who robs his fellows of so pure a source of enjoyment? A rifle ball turns this noble creature into a useless mass of flesh and feathers; the loss is irreparable. Still, we have no law to prevent it. Herons are said to devour large numbers of small fish. But is not the laborer worthy of his hire? Are the fish more valuable than this, one of the grandest of birds?

The Great Blue Heron breeds throughout North America, but there are now only a few localities in the northeastern States where it may be found nesting. We usually see it, therefore, as a migrant in April and May, and from August to November.

The Little Green Heron is the smallest, as the Great Blue Heron is the largest, of our Herons. Its small

size, preference for wooded regions instead of marshes, and habit of nesting alone, not in flocks, like most Herons, accounts for its being relatively common. It arrives from the South about April 20, and nests early in May. The nest, as is usual in this family, is a rude platform of sticks and is placed in a bush or the lower branch of a tree, often overhanging the water. The eggs number from three to six, and in color are pale greenish blue. The young, although born with a covering of hairlike feathers, are quite helpless and are reared in the nest. Adults have the crown and back dark, glossy green, the neck reddish brown.

**Little Green Heron,** *Ardea virescens.* Plate VI.

The notes of this little Heron are a clear whistle and a harsh *squawk*, uttered when it is frightened. It then seeks refuge by alighting in a distant bush or tree, and with upstretched neck and twitching tail watches the intruder.

The Night Heron, or Squawk, doubtless owes its escape from the fate of most Herons to its nocturnal habits. These birds arrive from the South in April and remain until October. They nest in large colonies, a rookery not far from New York city being inhabited by at least one thousand pairs. It is in a low, wooded tract, and the nests are built in the trees at an average height of thirty feet. The eggs number four to six, and in color are pale bluish green.

**Black-crowned Night Heron,** *Nycticorax nycticorax nævius.* Plate VI.

At night, while feeding, these Herons are doubtless distributed over a wide area. When flying, they often utter a loud *squawk*, the origin of one of their common names. It is a surprising sound when heard near by at night, and has doubtless aroused the curiosity of many persons who live near a line of flight followed by these birds in going to and from their nests.

PLATE XXIX. PAGE 120.

RUBY-THROATED HUMMINGBIRD.

Length, 3·75 inches. *Adult male*, upper parts metallic green; throat metallic ruby-red; belly grayish; sides greenish. *Adult female and young*, similar, but throat white.

**American Bittern,** *Botaurus lentiginosus.* Plate VII.

The Bittern, or Stake Driver, is a summer resident of our larger marshes, arriving early in April and remaining until October. Though by no means common, its notes are so loud and remarkable that even a single calling bird is more likely to attract attention than many smaller abundant species. Under favorable circumstances these notes may be heard for at least three fourths of a mile. They are of two kinds. One is described as the "pumping" call, and is generally written *púmp-er-lunk, púmp-er-lunk, púmp-er-lunk*, while the other is deceptively like the sound produced by driving a stake in the mud. Mr. Bradford Torrey, one of the few ornithologists who has observed the bird while it was uttering these singular cries, tells us (The Auk, vi, 1889, p. 1) that they are attended by violent, convulsive movements of the head and neck, which suggest the contortions of a seasick person, but that the bird's bill is neither immersed in water nor plunged in the mud, as has been popularly supposed.

## CRANES, RAILS, ETC. (ORDER PALUDICOLÆ.)

### Rails and Coots. (Family Rallidæ.)

Rails are marsh-inhabiting birds, more often heard than seen. They are very reluctant to take wing, and when pursued seek safety by running or hiding rather than by flying. When flushed, they go but a short distance, and with dangling legs soon drop back into the grasses.

Of the one hundred and eighty members of this family, fourteen inhabit North America and eight visit the northeastern United States. Only three or four of these, however, are abundant, the most numerous and

generally distributed species being our Sora or Carolina Rail, so well known to sportsmen. This bird passes us in the spring in April and nests from Massachusetts northward. It returns in August and lingers in our wild-rice marshes until October. During the nesting season it has two calls—a whistled, *ker-wee*, and a high, rolling *whinny*. In the fall it utters a *kuk* or *peep* when disturbed.

**Sora,**
*Porzana carolina.*
Plate VII.

There is no sexual difference in color in this species, but birds of the year lack the black about the base of the bill and on the throat, and have the breast washed with cinnamon.

Our other species of Rail are the King, Yellow, and Little Black Rail, all of which are rare; the Virginia Rail, which is more common, and the Clapper Rail or Marsh Hen, an abundant species in some of the salt marshes along our coasts from Long Island southward. It is a noisy bird with a peculiar cackling call which it utters in a way that suggests the sound produced by some automatic toys.

**Clapper Rail,**
*Rallus crepitans.*
Plate VIII.

Its nest is made of dried grasses, the surrounding marsh grass being slightly arched over it. Eight to twelve buffy, speckled eggs are laid, a number which, in connection with the abundance of the bird, has led to the persistent robbing of its nests by men who sell the eggs for food. As a result of this practice the birds have greatly decreased in numbers during recent years.

The Coot, Mud-hen, or Crow-duck differs from the Rails in having lobed toes (see Fig. 12) and in being more aquatic. In fact, it is more like a Duck in habits than like a Rail, but its pointed, white-tipped bill will prevent its being mistaken for one.

**American Coot,**
*Fulica americana.*
Plate VIII.

PLATE XXX. PAGE 122.

KINGBIRD.

Length, 8·50 inches. Upper parts grayish black; tip of tail and under parts white; an orange-red crown-patch. *Young*, similar, but without orange-red in crown.

It rarely breeds on the Atlantic coast, but is sometimes common on our marsh-bordered streams in the fall.

## SHORE BIRDS. (ORDER LIMICOLÆ.)

### Snipes and Sandpipers. (Family Scolopacidæ.)

The successful pursuit of shore birds on our coasts requires a special knowledge of their notes and habits. Thirty of the one hundred known species visit us annually, but of this number only two or three nest, most of the others migrating in May to their breeding grounds in the far North. The return migration takes place during July, August, and September, but with some exceptions these birds are seen only by those who hunt them systematically with decoys.

Only these exceptions and our summer resident species will be mentioned here. Commonest among the latter is the Woodcock, a bird so unlike other Snipe in his choice of haunts that he seems quite out of place in this family. Nor is he, strictly speaking, a summer resident, for there are only three months in the year when the Woodcock is not with us. He comes in March as soon as the frost-bound earth will permit him to probe for his diet of worms, and he remains until some December freeze drives him southward.

**Woodcock,** *Philohela minor.* Figs. 9 and 19.

Low, wet woods, where skunk cabbage and hellebore thrive, or bush-grown, springy runs, are the Woodcock's early haunts. In August, while molting, he often visits cornfields in the bottom lands, and in the fall wooded hillsides are his resorts. But, wherever he is, the Woodcock leaves his mark in the form of "borings"—little holes which dot the earth in clusters, and show where the bird

has probed for earthworms with his long, sensitive bill, the upper mandible of which, as Mr. Gordon Trumbull has discovered, the bird can use as a finger.

The Woodcock's nest is made of dried leaves, and the four large, pear-shaped eggs are buff, spotted with shades of reddish brown. The young are born covered with rich chestnut and buff down, and can run as soon as dry.

As a songster the Woodcock is unique among our summer birds. Ordinarily sedate and dignified, even pompous in his demeanor, in the spring he falls a victim to the passion which is accountable for so many strange customs in the bird world.

If some April evening you visit the Woodcock's haunts at sunset, you may hear a loud, nasal note repeated at short intervals—*peent, peent.* It resembles the call of a Nighthawk, but is the Woodcock sounding the first notes of his love song. He is on the ground, and as you listen, the call ceases and the bird springs from the ground to mount skyward on whistling wings. He may rise three hundred feet, then, after a second's pause, one hears a twittering whistle and the bird shoots down steep inclines earthward. Unless disturbed, he will probably return to near the spot from which he started and at once resume his *peenting.* This, with the twittering note, is vocal; the whistling sound, heard as the bird rises, is produced by the rapid passage of air through its stiffened primaries.

Our only other common summer resident Snipe is the Spotted Sandpiper. It frequents the shores of lakes, ponds, and rivers, and is also found near the sea, but wherever seen may be known by its singular tipping, tetering motion, which has given it the names of Tip-up and Teter Snipe. It is also called Peet-weet, from its sharp

**Spotted Sandpiper,** *Actitis macularia.* Plate XI.

PLATE XXXI. PAGE 123.

CRESTED FLYCATCHER.

Length, 9·00 inches. Upper parts brownish olive-green; inner vane of tail-feathers rusty; breast gray; belly pale yellow.

call, rapidly repeated as it flies over the water. After gaining headway it sails for some distance, when its wide-stretched wings show a white bar or band.

The Spotted Sandpiper arrives from the South late in April and remains until October. It nests in the latter half of May, laying four pear-shaped eggs, in color white or buff, thickly spotted and speckled with chocolate, chiefly at the larger end. The young, like those of all Snipe, are born with a covering of downy feathers, and can run as soon as dry. The egg is, therefore, large in proportion to the size of the bird, and measures 1·25 by ·95 inches. (See Fig. 24*a*.)

**Wilson's Snipe,**
*Gallinago delicata.*
Plate IX.

Unlike the two preceding birds, Wilson's or the English Snipe is not a summer resident in the Middle States, but as a rule nests from northern New England northward, though there are records of its breeding as far south as Connecticut and Pennsylvania. It migrates northward in March and April, and the return journey occurs during September and October. It is not a true shore bird, but frequents fresh-water marshes and meadows, and in rainy April weather, when the lowlands become more or less flooded, it may be found in places where few persons would think of looking for Snipe.

Like the Woodcock, Wilson's Snipe probes the mud for food, and when on the ground among the grasses its colors and pattern of coloration so closely resemble its surroundings that it is almost invisible.

When flushed, it utters a startled *scaip*, and darts quickly into the air, flying at first in so erratic a manner that it has become famous among sportsmen as a difficult mark.

Like the Nighthawk, Wilson's Snipe sometimes dives earthward from high in the air, making as he falls a sound which Minot compares to that produced by throw-

ing a nail held crosswise in the hand, though it is louder and more full. This performance is generally restricted to late evening and early morning during the spring, but is occasionally practiced in the fall.

Most of our transient visitant Snipe are true shore birds. Many of them are classed as game birds, and have now become so uncommon that, as before remarked, it requires a special knowledge of their ways in order to find them. But there are some species too small to be worthy the sportsman's attention, and they are often numerous on our beaches. They are generally known as Peeps or Ox-eyes, but in books are termed Semipalmated Sandpipers — active little fellows, with black, gray and rusty backs and white under parts, who run along the shore, feeding on the small forms of life cast up by the waves. They are sociable birds, and even when feeding the members of a flock keep together, while when flying they move almost as one bird.

**Semipalmated Sandpiper,** *Ereunetes pusillus.* Plate X.

These Sandpipers visit us in May, when journeying to their summer homes within the Arctic Circle, and return in July, to linger on our shores until October. Their call-note is a cheery, peeping twitter, which probably suggested one of their common names.

## Plovers. (Family Charadriidæ.)

Most Plovers differ from Snipe in possessing three instead of four toes, and in having the scales on the tarsi rounded, not square or transverse. Their bill is shorter and stouter than that of Snipe, and they do not probe for food, but pick it up from the surface.

Although several species visit dry fields and uplands, they are ranked as shore birds or bay birds, and, as with Snipe, the species large enough to be ranked as game

PLATE XXXII. PAGE 124.

PHŒBE.

Length, 7·00 inches. Back dusky olive; crown blackish; under parts white tinged with yellow; outer margin of outer tail-feathers whitish; bill black.

have become comparatively rare. Of the one hundred known species, six visit eastern North America—the Black-breasted, Golden, Piping, Wilson's, Semipalmated, and Killdeer Plovers. Only the last two of these are common enough to deserve mention here.

**Killdeer,** *Ægialitis vocifera.* Plate XI.

The Killdeer, with the exception of the Piping Plover, is the only bird of this family that nests with us. It is irregularly distributed in the northeastern States, but its noisy call, *kildee, kildee*, and striking markings render it a conspicuous bird even where it is uncommon. It frequents uplands and lowlands, fields and shores, but prefers the vicinity of water. Its nest of grasses is made on the ground, and its four eggs are whitish, spotted and scrawled with chestnut, chiefly at the larger end.

**Semipalmated Plover,** *Ægialitis semipalmata.* Plate X.

The Semipalmated or Ring-necked Plover looks like a miniature of the Killdeer, but, in addition to other differences, has only one band on the breast. The male has the upper parts brownish gray, the under parts, nape, and forehead white, while the breast-band, crown, and cheeks are black. In the female these black areas are brownish gray. This Plover visits our shores and beaches during its northward migration in May and southward migration in August and September. Thanks to its small size, it is not hunted as game, and for this reason is almost as common as the little Peeps or Ox-eyes, with which it often associates. Its call is a simple but exceedingly sweet and plaintive two-noted whistle.

## THE LAND BIRDS.

### GALLINACEOUS BIRDS. (ORDER GALLINÆ.)

BOB-WHITES, GROUSE, ETC. (FAMILY TETRAONIDÆ.)

THIS is the family of the game birds—the aristocrats of the bird world. They are protectively colored birds, their rich brown, buff, and black plumage harmonizing with their surroundings. Relying on their inconspicuousness, they avoid danger by hiding rather than by flight, taking wing only as a final resort. Then, with a startling *whir-r-r*, they spring into the air, their short, strong wings enabling them to reach their greatest speed within a short distance of the starting point.

**Bob-white,**
*Colinus virginianus.*

One of the best-known members of this distinguished family is our familiar Bob-white, the Quail of the North and Partridge of the South. The fact is, he is neither a true Quail nor Partridge, and those who claim that but one of these names is correct may compromise on "Bob-white."

The Bob-white inhabits the eastern United States, and wherever found is resident throughout the year. The sexes are much alike in color, the only important difference being in the throat and the line over the eye, which are white in the male and buff in the female.

No bird better illustrates the peculiar potency of bird song, and the hopelessness of attempting to express its charm. If I should describe Bob-white's call to a person who had never heard it, as two ringing notes, do you suppose he would have the faintest conception of what

PLATE XXXIII. PAGE 126.

WOOD PEWEE.

Length, 6·50 inches. Upper parts dusky olive-green; under parts whitish, washed with dusky; lower mandible yellowish.

they mean to those who love them? The promise of Spring, its fulfillment in summer, is clearly told in Bob-white's greeting. Then, in the autumn, when the members of a scattered bevy are signaling each other, their sweet *where are you? where are you?* is equally associated with the season.

The Bob-white nests about May 20, laying from ten to eighteen white eggs in a nest on the ground.

**Ruffed Grouse,**
*Bonasa umbellus.*
Plate XII.

The Ruffed Grouse, or Partridge of the North and Pheasant of the South, is properly a true Grouse, and can not be correctly called either Partridge or Pheasant. He is a more northern bird than the Bob-white, being found south of Virginia only in the Alleghanies. Requiring large tracts of woodland for his haunts, he is less generally distributed and not so common as his plump relative.

I always associate the Grouse with the astounding roar of wings made by the bird as he springs from the ground at my feet and sails away through the forest. I watch him at first with dazed surprise, then with a keen sense of pleasure in the meeting. One need not be a sportsman to appreciate the gaminess of the Grouse.

To find a hen Grouse with young is a memorable experience. While the parent is giving us a lesson in mother-love and bird intelligence, her downy chicks are teaching us facts in protective coloration and heredity. How the old one limps and flutters! She can barely drag herself along the ground. But while we are watching her, what has become of the ten or a dozen little yellow balls we almost stepped on? Not a feather do we see, until, poking about in the leaves, we find one little chap hiding here and another squatting there, all perfectly still, and so like the leaves in color as to be nearly invisible.

The drumming of the Grouse, as described by Mr. Thompson, begins "with the measured thump of the big drum, then gradually changes and dies away in the rumble of the kettle-drum. It may be briefly represented thus: *Thump—thump—thump—thump, thump; thump, thump—rup rup rup rup, r-r-r-r-r-r-r-r-r.* The sound is produced by the male bird beating the air with his wings as he stands firmly braced on some favorite low perch."

The Ruffed Grouse makes its leaf-lined nest usually at the base of a tree or stump, and the eight to fourteen buff eggs are laid early in May.

## PIGEONS AND DOVES. (ORDER COLUMBÆ.)

### Pigeons and Doves. (Family Columbidæ.)

The three hundred species belonging in this order are distributed throughout most parts of the world, but only two of them are found in the northeastern States. One of these, however, the Wild Pigeon, is now so rare that its occurrence is worthy of note. Less than fifty years ago it was exceedingly abundant, but its sociable habits of nesting and flying in enormous flocks made it easy prey for the market hunter, and, with that entire disregard of consequences which seems to characterize man's action when his greed is aroused, the birds were pursued so relentlessly that they have been practically exterminated.

The Mourning or Carolina Dove has happily been more fortunate. Nesting in isolated pairs, and not gathering in very large flocks, it has escaped the market hunter.

**Mourning Dove,** *Zenaidura macroura.* Plate XIII.

This Dove is found throughout the greater part of North America. In the latitude of New York it is a summer resident, arriving in March and

PLATE XXXIV. PAGE 126.

HORNED LARK.

Length, 7·75 inches. Upper parts brownish and sandy; front and sides of crown, sides of throat, and breast-patch black; forehead, line over eye, and throat pale yellow; breast dusky, belly white, tail black, outer feathers margined with white.

remaining until November. In April we may hear its soft, sweet call, *coo-o-o, ah-coo-o-o—coo-o-o—coo-o-o*, as sad as the voice of the wind in the pines.

Although the bird is as beautiful in appearance as it is graceful in flight, it is a surprisingly poor housekeeper. Its platform nest of a few twigs is about as flimsy as anything worthy the name can be, and one wonders how even two eggs are kept on it long enough to hatch. In the West the nest is placed on the ground; in the East, on the lower branch of a tree.

Like all the members of their family, Doves immerse the bill while drinking, and do not withdraw it until the draught is finished. The young are fed on softened food regurgitated from the parent's crop.

## BIRDS OF PREY. (ORDER RAPTORES.)

### American Vultures. (Family Cathartidæ.)

There are but eight Vultures in the western hemisphere, and only two of these, the Black and the Turkey Vulture, are found in the eastern United States. The former is not often seen north of North Carolina, but the Turkey Vulture, or Turkey Buzzard, as it is more frequently called, comes each summer as far as Princeton, N. J., and occasionally strays farther north.

**Turkey Vulture,** *Cathartes aura.*

The Turkey Buzzard is one of Nature's scavengers, and, as such, is one of the few birds whose services to mankind are thoroughly appreciated. There are others of equal or even greater value who daily earn their right to the good will which we stupidly and persistently refuse to grant them; but of the Turkey Buzzard's assistance we have frequent convincing proof, and the decree has gone forth that injury to this bird is punishable by fine.

No other birds are so well protected; and as a result Turkey Buzzards and Black Vultures walk about the streets of some of our Southern cities with the tameness of domestic fowls. If we should similarly encourage our insectivorous birds, who can predict the benefits which might accrue?

### Hawks, Falcons, and Eagles. (Family Falconidæ.)

To this family belong the diurnal birds of prey, which number some three hundred and fifty species, and are distributed throughout the world. They are birds of strong flight, and capture their prey on the wing by striking it with their sharp, curved claws, the most deadly weapons to be found in any bird's armament. The bill is short, stout, and hooked, and is used to tear the prey while it is held by the feet.

The voices of Hawks are in keeping with their dispositions, and, while their lives typify all that is fierce and cruel, no birds are more often wrongly accused and falsely persecuted than our birds of prey. To kill one is regarded as an act of special merit; to spare one seems to place a premium on crime. Still, these birds are among the best friends of the farmer. There are but two of our common species, Cooper's and the Sharp-shinned, who habitually feed on birds and poultry. Our other common species are, without exception, invaluable aids to the agriculturist in preventing the undue increase of the small rodents so destructive to crops.

Any one reading Dr. Fisher's reports on this subject can not fail to be impressed with the array of facts he presents in proof of the value of these birds. For instance, the Red-shouldered Hawk, to which the name Chicken or Hen Hawk is often applied, has been found to live largely on small mammals,

**Red-shouldered Hawk,** *Buteo lineatus.* Plate XIV.

PLATE XXXV. PAGE 131.

BALTIMORE ORIOLE.

Length, 7·50 inches. *Male*, crown, upper back, and throat black; lower back, outer tail-feathers, breast, and belly rich orange. *Female*, upper parts mixed black and yellowish, rump and tail dirty yellow; under parts dusky yellow.

reptiles, batrachians, and insects. Indeed of 220 stomachs which were examined of this so-called "Chicken" Hawk, only 3 contained remains of poultry! Of the rest, 12 contained birds; 102, mice; 40, other mammals; 20, reptiles; 39, batrachians; 92, insects; 16, spiders; 7, crawfish; 1, earthworms; 2, offal; 3, fish; and 14 were empty.* The usefulness of this Hawk is therefore obvious, and in killing it we can readily see that we not only harm ourselves but render an important service to our enemies.

Fortunately, this valuable ally is one of our commonest Hawks, and is with us throughout the year. Its loud scream, *kèe-you, kèe-you*, as it sails about, high in the air, is a familiar summer sound. The "red" shoulder is in reality a rich, reddish chestnut on the lesser wing-coverts, and serves to identify the bird in both immature and adult plumage. The Red-shoulder's nest, like that of most of our Hawks, is constructed of sticks and twigs, with a lining of cedar bark, moss, or some other soft material, and is situated in a tree thirty to sixty feet from the ground. Apparently the same pair of birds return to a locality year after year, sometimes using the same nest, at others building a new one. The eggs are about as large as those of a hen and in color are dull white, more or less sprinkled, spotted, or blotched with cinnamon-brown or chocolate. They are laid early in April, most of the Hawks being early breeders. The young are born covered with white down, but are helpless, and are reared in the nest.

The Red-tailed Hawk is also known as the Hen Hawk or Chicken Hawk, but has almost as good a record as

---

* See Fisher, The Hawks and Owls of the United States in their Relation to Agriculture; Bulletin No. 3, Division of Ornithology and Mammalogy, United States Department of Agriculture, 1893.

the Red-shoulder, and is equally deserving of protection. He is larger than the Red-shoulder, whom he resembles in habits, and has a reddish brown tail and a broken black band across the breast when adult. His call is a thin, long-drawn, wheezy whistle, which reminds one of the sound produced by escaping steam.

**Red-tailed Hawk,**
*Buteo borealis.*

The Marsh Hawk courses to and fro over field and meadow, like a Gull over the water. He never sails, however, but on firm wing flies easily and gracefully, ever on the watch for prey in the grasses below. He may sometimes mistake birds for mice, but he captures far more of the latter than of the former, and only 7 of the 124 Marsh Hawks whose stomachs were examined by Dr. Fisher had eaten chickens.

**Marsh Hawk,**
*Circus hudsonius.*
Plate XV.

The Marsh Hawk is migratory, and in winter is not often found north of southern Connecticut. He nests later than the resident Hawks, and, unlike them, builds his nest of grasses on the ground in the marshes, laying from four to six dull white or bluish white eggs early in May.

The Sparrow Hawk has a perfectly clean record, as far as chickens go, not one of the 320 whose stomachs were examined by Dr. Fisher, having partaken of poultry, while no less than 215 had eaten insects, and 89 had captured mice. Grasshoppers are the Sparrow Hawk's chief food, and we may often see him hovering over the fields with rapidly moving wings. Then, dropping lightly down on some unsuspected victim below, he returns to the bare limb or stub he uses for a lookout station, uttering an exultant *killy—killy—killy* as he flies.

**Sparrow Hawk,**
*Falco sparverius.*
Plate XVI.

The Sparrow is distributed throughout the greater part of North America, but in winter is not found north

PLATE XXXVI. PAGE 132.

ORCHARD ORIOLE.

Length, 7·30 inches. *Adult male*, crown, back, and throat black, rest of body chestnut. *Young male*, upper parts olive-green; throat black, rest of under parts yellowish. *Female*, similar, but black on throat replaced by yellowish.

of southern New York. It migrates northward in February and March, but does not nest until May. Unlike our other Hawks, it chooses a hollow tree for a home, often taking possession of a Woodpecker's deserted hole. It lays three to seven eggs, which are finely and evenly marked with reddish brown.

**Sharp-shinned Hawk,** *Accipiter velox.* Plate XVII.

It is the Sharp-shinned and Cooper's Hawks who are the real culprits in Hawkdom. They feed almost exclusively on birds, and, having once acquired a taste for tender young broilers, they are apt to make daily visits to the hen yards. They are less often observed than the Hawks previously mentioned, seeking less exposed perches and soaring comparatively little; but, when seen, their slender bodies and long tails should aid in distinguishing them from the stouter, slower-flying Hawks. As a rule, they are silent. It is difficult to explain the differences between these and other Hawks with sufficient clearness to prevent one's killing the wrong kind, but if the farmer will withhold his judgment against Hawks in general, and shoot only those that visit his poultry yard, he will not go far astray.

**Cooper's Hawk,** *Accipiter cooperi.*

Cooper's Hawk resembles the Sharp-shinned in color, but is about four inches longer, and its outer tail-feathers are about half an inch shorter than the middle ones instead of being of equal length. With the preceding species it may be known by its slender form, long tail, comparatively short wings, and long, thin tarsi or "legs."

**American Osprey,** *Pandion haliaëtus carolinensis.* Plate XVIII.

The Chinese and Japanese train Cormorants to fish for them, but the services of these birds would soon be at a discount if the Osprey could be induced to work for a master. What an inspiring sight it is to see one plunge from the air upon its prey! One can

sometimes hear the splash half a mile or more, and the bird is quite concealed by the spray. It is a magnificent performance, and when, after shaking the water from his plumage, he rises into the air, I am always tempted to applaud.

The Osprey, or Fish Hawk, as he is also called, adheres closely to a finny diet; neither flesh nor fowl appears on his *menu*, and he is consequently a migratory bird, coming in April when the ice has melted and remaining until October. In favorable localities he nests in colonies, returning year after year to the same nest.

One master, it is true, the Osprey has, though he makes a most unwilling servant. The Bald-headed Eagle is often an appreciative observer of the Osprey's piscatorial powers, which so far exceed his own that he wisely, if unjustly, profits by them. Pursuing the Osprey, he forces him to mount higher and higher until the poor bird in despair drops his prize, which the Eagle captures as it falls.

**Bald Eagle,** *Haliæetus leucocephalus.*

Eagles are becoming so rare in the Northern States that their occurrence is sometimes commented on by the local press as a matter of general interest. Nevertheless, no opportunity to kill them is neglected, and the majestic birds who in life arouse our keenest admiration are sacrificed to the wanton desire to kill.

## The Owls. (Family Bubonidæ.)

The Owls number about two hundred species, and are distributed throughout the world. As a rule they are nocturnal or crepuscular birds, passing the day in hollow trees or dense evergreens, and appearing only after nightfall; but there are some diurnal species, such

PLATE XXXVII. PAGE 133.

PURPLE GRACKLE.

Length, male, 12·50 inches; female, 11·00 inches. *Male*, head, neck, throat, and breast bright metallic blue, purple, or green; back with iridescent bars; belly paler; eye pale yellow. *Female*, much duller than male.

as the Snowy Owl and Hawk Owl, northern birds that visit us rarely in winter.

Because of their nocturnal habits Owls are even more deserving of protection than the beneficial Hawks, for they feed at a time when mice are abroad, and their food consists largely of these destructive little rodents. They capture their prey, like the Hawks, by striking it with their powerful talons, when, if small enough, it is swallowed entire. The indigestible portions, hair, bones, and feathers, are formed into pellets in the stomach and ejected at the mouth. These may always be found in numbers beneath an Owl's roosting place, and form as sure an indication of the Owl's presence as they do of the nature of his food. Thus, as before mentioned, two hundred pellets of the Barn Owl, taken from the home of a pair of these birds in the tower of the Smithsonian Institution, were found by Dr. A. K. Fisher to contain the skulls of 454 small mammals.

Owls are generally inhabitants of woods, but our Short-eared Owl is an exception to this rule, and lives in large, grassy marshes. It passes the day on the ground, but at dusk may be seen flying low over the marsh in search of the meadow mice which form a large part of its food. Dr. Fisher found, on examination of 101 stomachs of this Owl, that no less than 77 contained the remains of mice, convincing proof of its usefulness. Unlike any of our other Owls, the Short-eared makes its nest on the ground, laying from four to seven eggs. It is somewhat irregular in its distribution, but has been found nesting, locally, from Virginia northward. It winters from New Jersey southward, and is sometimes associated in companies at this season.

**Short-eared Owl,**
*Asio accipitrinus.*
Plate XIX.

The Long-eared Owl is about the size of the Short-eared Owl, but its "ear-tufts" are an inch or more in

length, and its sides and belly are *barred*, not *streaked*, with blackish. It does not frequent marshes, but lives in swampy thickets or dense woods, and makes its nest in the abandoned home of a Crow, Hawk, or squirrel. It is a permanent resident from at least Massachusetts southward.

**Long-eared Owl,** *Asio wilsonianus.*

Of our four "horned" Owls, the Long-eared has relatively the largest and most conspicuous "ear-tufts," the Short-eared the smallest, while in the Great Horned Owl and Screech Owl the ears are of about the same proportionate size. The Great Horned Owl, however, is found only in the wilder, more heavily wooded parts of the country, and is hardly to be included in a list of our common birds. It is the largest of our resident Owls, the males measuring twenty-two inches in length, while its "ear-tufts" are nearly two inches long.

The Screech Owl is doubtless the commonest of our Owls, as it is also the most familiar, nesting about and even in our houses when some favorable hole offers. It has little to say for itself until its family of four to six fuzzy Owlets is safely launched into the world; then, in July or August, we may hear its melancholy voice—not a "screech," but a tremulous, wailing whistle. It has several other notes difficult to describe, and when alarmed defiantly snaps its bill.

**Screech Owl,** *Megascops asio.* Plate XX.

Some Screech Owls are gray, others bright reddish brown, and these extremes are connected by specimens intermediate in color. This difference in color is not due to age, sex, or season, and is termed dichromatism, or the presence in the same species of two phases of color. The same phenomenon is shown by other birds, notably certain Herons, and among mammals by the gray squirrel, some individuals of which are black. The observa-

PLATE XXXVIII. PAGE 134.

BOBOLINK.

Length, 7·25 inches. *Male, in summer*, nape buff; shoulders and rump whitish; crown and under parts black. *Female, young, and male in winter*, sparrowlike; upper parts black, brownish, and buffy; under parts yellowish white.

tions of Dr. A. P. Chadbourne apparently show that the Screech Owl may pass from one phase to another without change of plumage.*

We do not think of Owls as being insectivorous birds, but Dr. A. K. Fisher tells us that of 225 Screech Owls' stomachs examined, 100 contained insects. As 91 of the remaining 125 contained mice, and poultry was found in only one stomach, the farmer may well consider the Screech Owl a bird of good repute rather than of ill omen.

Next to the Screech Owl the Barred Owl is doubtless our most common representative of this family, but its fondness for deep woods prevents its being known to many who recognize the Screech Owl's mournful song.

**Barred Owl,**
*Syrnium nebulosum.*
Plate XXI.

In both voice and appearance the Barred Owl seems the most human of our Owls. Its call is a deep-voiced questioning *whŏŏ-whŏŏ-whŏŏ*, *whŏ-whŏŏ*, *tŏ-whōō-ah*, which may be heard at a distance of half a mile. It echoes through the woods at night with startling force, and the stories told of its effect on persons who were ignorant of its source are doubtless not without foundation.

Other calls are a long-drawn *whō-ō-ō-ō-āh*, and rarely a thrilling, weird shriek. When two or more Owls are together, they sometimes join in a most singular concerted performance. One utters about ten rapid hoots, while the other, in a slightly higher tone, hoots about half as fast, both birds ending together with a *whōō-ah*. At other times they may *hoot* and laugh in a most remarkable and quite indescribable manner.

The Barred Owl feeds largely on mice, and 46 of 100 stomachs examined contained remains of these rodents.

---

* The Auk (New York city), xiii, 1896, p. 321; xiv, 1897, p. 33.

It is generally resident throughout its range, and in March makes its nest, selecting for a site a hollow tree, or the deserted home of a Crow or Hawk. Two to four eggs are laid, which, like the eggs of all Owls, are pure white.

## CUCKOOS, KINGFISHERS, ETC. (ORDER COCCYGES).

### Cuckoos. (Family Cuculidæ.)

All Cuckoos have two toes directed forward and two backward, but the cause or use of this character it is difficult to understand, so widely do the members of this family differ in habit. Some are arboreal, never visiting the earth, while others are terrestrial, running with great swiftness, and rarely perching far above the ground.

Most Cuckoos—all our thirty-five American species—have noticeably long tails, which they raise and droop slowly just after alighting, or when their curiosity is aroused.

Of the one hundred and seventy-five known species, only two are found in the northeastern States—the Yellow-billed and the Black-billed Cuckoos. The former is generally the more common. It is a retiring bird, and you will doubtless be first attracted to it by its notes. It does not perch in an exposed position, nor make long flights, but usually flies from the shelter of one tree directly into the protecting foliage of another. If you catch a glimpse of it in passing, its long tail and brownish color will suggest a Dove.

**Yellow-billed Cuckoo,** *Coccyzus americanus.* Plate XXII.

Cuckoos are mysterious birds well worth watching. I would not imply that their deeds are evil; on the contrary, they are exceedingly beneficial birds. One of their favorite foods is the tent caterpillar which spins the

PLATE XXXIX. PAGE 136.

MEADOWLARK.

Length, 10·75 inches. Upper parts black, brown, and buff; under parts yellow, a black crescent on the breast, sides streaked with black; outer tail-feathers white.

destructive "worms' nests" in our fruit and shade trees. Indeed, we should be very much better off if Cuckoos were more numerous. Nevertheless, there is something about the Cuckoo's actions which always suggests to me that he either has just done, or is about to do, something he shouldn't.

The Yellow-billed Cuckoo's call begins with a series of *tut-tuts* or *cl-ucks*, and ends with a loud *cow*, *cow*, *cow*, *cow*, *cow*, *cow*. These notes are so unlike those of any other of our birds, except those of the Black-billed Cuckoo, that they will readily be recognized.

**Black-billed Cuckoo,** *Coccyzus erythrophthalmus.*

The Black-billed Cuckoo resembles the Yellow-bill, but has the bill wholly black, the skin about the eye red, and the tail-feathers with only small, inconspicuous whitish tips. It resembles the Yellow-bill in habits, but, as Mr. Brewster tells me, its *tut* and *cluck* notes are softer, and the *cow-cow* notes are connected.

Both our Cuckoos are migratory, wintering in Central and South America. They return to us about May 5, and remain until October. Their nests are carelessly made platforms of sticks with a few catkins added as a lining, and are usually placed in tangles of vine-covered bushes, or the lower limbs of trees. The eggs, three to five in number, are pale, greenish blue, those of the Black-bill being slightly smaller in size and darker in color than those of its yellow-billed cousin.

## Kingfishers. (Family Alcedinidæ.)

Of the one hundred and eighty known Kingfishers, only eight are inhabitants of the New World, the headquarters of the family being in the East Indies. The New World species are mostly tropical, and but one of the eight reaches the eastern United States. This is our common

Belted Kingfisher, familiar by voice and appearance to every one who lives near a river or pond. He comes in April, when the ice no longer covers his hunting ground, and remains until November; or, if the season be exceptionally mild, he sometimes stays for the winter fishing. His nest is built in a hole in a bank, where, early in May, his mate lays from five to eight white eggs.

**Belted Kingfisher,** *Ceryle alcyon.* Plate XXIII.

The Kingfisher is generally branded a fish thief and accounted a fair mark for every man with a gun, and, were it not for his discretion in judging distances and knowing just when to fly, he would long ago have disappeared from the haunts of man. We might now be a few fish richer, but would they repay us for the loss of this genius of wooded shores?

## WOODPECKERS AND WRYNECKS. (ORDER PICI.)

### Woodpeckers. (Family Picidæ.)

The three hundred and fifty known species of Woodpeckers are represented in all the wooded parts of the world except the Australian region and Madagascar. Nearly one half this number are found in the New World, and of these twenty-five occur in North America.

Few birds seem better adapted to their mode of life than Woodpeckers, the structure of their bill, tongue, tail, and feet being admirably suited to their needs.

The notes of Woodpeckers can not be termed musical, and their chief contribution to the springtime chorus is a rolling tattoo which resembles the *k-r-r-r-ring* call of the tree frogs. The feathered drummer selects a resonant limb and pounds out his song with a series of strokes de-

PLATE XL. PAGE 137.

COWBIRD.

Length, 7·90 inches. *Male*, head and neck all around dark coffee-brown; rest of plumage glossy greenish black. *Female*, dirty brownish gray; throat whitish.

livered so quickly that his head becomes a series of mazy heads.

Watch the Downy Woodpecker, our commonest species, while he is engaged in this surprising performance. How he seems to enjoy it! His whole appearance is martial and defiant. It is his challenge to the Woodpecker world. After each roll he looks proudly about him and perhaps utters his call-note, a sharp *peek*, *peek*, which suggests the sound produced by a marble cutter's chisel. More rarely this call is prolonged into a connected series, when one can readily imagine that the quarrier has dropped his tool.

**Downy Woodpecker,** *Dryobates pubescens medianus.* Plate XXIV.

The Downy is a hardy bird and is with us throughout the year. In the winter he forms a partnership with the Chickadee and Nuthatch, and if the good this trio does could be expressed in figures, these neglected friends of ours might receive some small part of the credit due them. Who can estimate the enormous numbers of insects' eggs and larvæ which these patient explorers of trunk and twig destroy?

The Downy, as well as some other Woodpeckers, believes in the comfort of a home. He will not pass cold, wintry nights clinging to the leeward side of a tree when by the use of his chisel-bill he can hollow a snug chamber in its heart. So, in the fall, we may sometimes find him preparing his winter quarters. His nest is constructed in the same manner, and his eggs, like those of all Woodpeckers, are glossy white.

The Hairy Woodpecker, the Downy's big cousin, is not quite so common as his smaller relative. The two birds are nearly alike in color, and differ only in the markings of the outer tail-feathers. In the Downy these are white, barred with black; in the Hairy, white without

**Hairy Woodpecker,** *Dryobates villosus.*

black bars. The case is interesting, and shows how nearly alike in color distinct species may be. In size, however, the difference is more noticeable, the Hairy being nearly three inches the longer.

In life the Hairy is a somewhat shier bird, fonder of the forest than of the orchard. His *peek* note is louder and sharper than that of the Downy, and his rattling call suggests that of the Kingfisher.

**Red-headed Woodpecker.**
*Melanerpes erythrocephalus.*
Plate XXV.

The gayly colored Red-headed Woodpecker is as erratic in his goings and comings as he is striking in dress. In the northeastern States he is locally common in summer, and if well supplied with beechnuts, may remain during the winter. Some years the grayish headed young birds are exceptionally abundant in the fall, but their white wing-patches, which show so conspicuously when they fly, and their loud, rolling call of *ker-r-ruck*, *ker-r-ruck*, are unmistakable marks of identity.

**Flicker,**
*Colaptes auratus.*
Plate XXVI.

The most interesting of our Woodpeckers is the Flicker, or High-hole, whose popularity is attested by his list of no less than thirty odd common names. Surely here is an instance illustrating the necessity of one scientific term by which the "Piquebois jaune" of Louisiana may be recognized as the "Clape" of New York. He is also a Yucker, a Flicker, and a Yellow-hammer; all these names being based on his notes or plumage.

The Flicker is less of a carpenter than are others of his family, and generally selects decayed logs and stumps as his hunting grounds. Here he hunts for his favorite food of ants, which he also procures at their holes and mounds. This is the reason we so often flush the Flicker from the ground, and, if we mark the spot from which he

PLATE XLI. PAGE 138.

SONG SPARROW.

Length, 6·25 inches. Upper parts chestnut, gray, and black; under parts white, streaked with chestnut and black; outer tail-feathers shortest.

rises, the probabilities are that we shall find there a much-disturbed community of ants.

Professor Beal has shown that nearly one half of the Flicker's food consists of ants. He further tells us that as ants aid in the increase of the plant lice so injurious to vegetation, the birds which feed on ants are therefore the friends of the agriculturist.

The Flicker's most prominent marks, as with a low chuckle he bounds up before you, are his white rump patch and his wings, which show yellow in flight. His notes are equally characteristic. The most common is a loud, vigorous *kèe-yer*, apparently a signal or salute. In the spring, and occasionally in the fall, he utters a pleasing, rather dreamy *cŭh-cŭh-cŭh-cŭh*, many times repeated. When two or more birds are together, and in my experience only then, they address each other with a singular *weèchew*, *weèchew*, *weèchew*, a sound which can be imitated by the swishing of a willow wand. Much ceremony evidently prevails in the Flicker family, and on these occasions there is more bowing and scraping than one often sees outside of Spain.

## GOATSUCKERS, SWIFTS, AND HUMMINGBIRDS. (ORDER MACROCHIRES.)

### Nighthawks and Whip-poor-wills. (Family Caprimulgidæ.)

In this family the mouth of birds reaches its greatest development, while the bill proper is correspondingly small, bearing much the same relation to the mouth that a clasp does to a purse. These birds feed at night upon insects which they catch on the wing, and their enormous gape is obviously of great assistance in this mode of feeding. Often the sides of the mouth are beset with long

bristles, which doubtless act like the wings to a fish-net, steering unfortunate insects down the bird's cavernous throat.

**Nighthawk,** *Chordeiles virginianus.* Plate XXVII.

The Nighthawk, or Bull-bat, as he is called in the South, is familiar to most persons who have the gift of seeing birds, but—in the northeastern States, at least—he is usually confused with the Whip-poor-will, and little is known of his real character.

The Nighthawk is a bird of the sky. He passes the day perched motionless on a limb in wooded regions, on the ground in treeless regions, or even on a house top, when, as sometimes happens, he makes his home in a city. Probably he will not change his perch during the day, but as night approaches and his day begins, he will spread his long wings and fly away heavenward to course far above the earth in his search for insect food.

The Nighthawk, unlike most members of its family, has limited vocal powers, its only note being a loud, nasal *peent* uttered as it flies. But it has musical talents in another direction. Sometimes in May or June, if you happen to be where Nighthawks are found—for they are rather local in distribution when nesting—you may hear a strange booming, rushing sound; you will vainly seek its cause until you chance to see a Nighthawk with set wings diving earthward from the sky. It is a reckless performance, and you may suppose the bird's object is suicidal, but, when within a few yards of the earth, it will turn suddenly upward. At this moment you will hear the loud, humming sound, doubtless made by the air passing through the bird's stiffened wing-quills.

Nighthawks, being insect-catchers, are of course highly migratory. They come to us early in May, and return to their winter quarters in South America in Oc-

PLATE XLII. PAGE 139.

SWAMP SPARROW.

Length, 5·90 inches. *Summer plumage*, crown bright chestnut; back black, brown, and buff; breast grayish; belly white; sides brownish. *Winter plumage*, similar, but crown streaked with chestnut-brown, black, and gray.

tober. During the fall migrations they often gather in flocks of several hundred, and as they sail about you may notice their best field mark, a white spot in each wing. Nighthawks lay two elliptical, mottled eggs on the bare ground or a flat rock in open fields, and, rarely, on a house top in the city.

We see the Nighthawk and hear the Whip-poor-will; one reason perhaps why the birds are so often confused.

**Whip-poor-will,** *Antrostomus vociferus.* Plate XXVII.

While the Nighthawk is darting through the sky, the Whip-poor-will is perched on a rock or fence rail below, industriously whipping out a succession of rapid *whip-poor-wills* interspersed with barely audible *chucks.* When the call ceases, the bird is doubtless coursing low through the wooded fields and glades in its search for insects.

During the day the Whip-poor-will usually rests on the ground in the woods. Here also the eggs are laid, being deposited upon the leaves. They are two in number, dull white, with delicate, obscure lilac markings and a few distinct brownish gray spots.

Whip-poor-wills arrive from the south late in April, and remain with us until October.

## Swifts. (Family Micropodidæ.)

Swifts are the most aërial of all the small land birds. Our Chimney Swift, the only one of the seventy-five

**Chimney Swift,** *Chætura pelagica.* Plate XXVIII.

members of this family that occurs in eastern North America, is but five and a half inches long, while its spread wings measure twelve and a half inches from tip to tip. Its feet are proportionately small, and so weak that the bird can rest only by clinging to an upright surface. The tail is then used as a prop, its spiny-tipped feathers being evidently a result of this habit.

Swifts naturally nest in hollow trees or caves, and it is only in the more densely populated parts of their range that they resort to chimneys and outbuildings. The nest of our Chimney Swift is a bracketlike basket of small twigs. They are gathered by the bird while on the wing, and are fastened together and to the wall of the tree or chimney with a glutinous saliva.

The Chimney Swift arrives from the south about April 20, and remains until October. Few birds are better known, and under the name of "Chimney Swallow" he is familiar to every one who distinguishes a Crow from a Robin. But, beyond similar feeding habits, Swifts have little in common with Swallows; in fact, are more nearly related to Hummingbirds.

## Hummingbirds. (Family Trochilidæ.)

**Ruby-throated Hummingbird,** *Trochilus colubris.* Plate XXIX.

Hummingbirds are peculiar to the New World. About five hundred species are known, but only one of them is found east of the Mississippi. This is our Ruby-throat, the sexes of which are sometimes thought to represent different species. The Ruby-throat winters as far south as Central America, but about May 1 we may expect him to return to us, for he is as regular in his migrations as though his wings measured a foot and a half instead of an inch and a half in length. If you would have him visit you, plant honeysuckle and trumpet flowers about your piazza, and while they are blooming there will be few days when you may not hear the humming of this tiny bird's rapidly vibrating wings.

The Ruby-throat feeds on insects as well as on the juices of flowers, and when you see him probing a corolla he is quite as likely to be after the one as the other. The young are fed by regurgitation, the parent bird insert-

PLATE XLIII. PAGE 140.

FIELD SPARROW.

Length, 5·70 inches. Upper parts bright reddish brown and black; under parts grayish white; bill reddish brown.

ing its bill into the mouth of its offspring and injecting food as though from a syringe.

Some tropical Hummingbirds have songs worthy the name, but the notes of our Ruby-throat are a mere squeak, sometimes prolonged into a twitter.

Under any circumstances a Hummingbird's nest excites admiration. But if you would appreciate its fairylike beauty, find one where the birds have placed it, probably on the horizontal limb of a birch. Doubtless it will be occupied by the female, for it seems that the male takes little or no part in family affairs after incubation begins. As far as known, all Hummingbirds lay two white eggs —frail, pearly ellipses, that after ten days' incubation develop into a tangle of tiny dark limbs and bodies, which no one would think of calling birds, much less "winged gems."

## PERCHING BIRDS. (ORDER PASSERES.)

### Flycatchers. (Family Tyrannidæ.)

Doubtless, every order of birds has had its day when, if it was not a dominant type, it was at least sufficiently near it to be considered modern; and as we review what is known to us of that great series of feathered forms, from the Archæopteryx to the Thrushes, we can realize how varied has been the characteristic *avifauna* of each succeeding epoch from the Jurassic period to the present.

Now has come the day of the order *Passeres*, the Perching Birds; here belong our Flycatchers, Orioles, Jays, Sparrows and Finches, Vireos, Swallows, Warblers, Wrens, Thrushes, and many others. A recent authority classifies birds in thirty-four orders, but fully one half of

the thirteen thousand known species are included in the single order *Passeres*. The North American members of this order are so alike in more important structural details that they are placed in but two suborders, the suborder *Clamatores*, containing the so-called Songless Perching Birds, and the suborder *Oscines*, containing the Song Birds. The Flycatchers are the only members of the suborder *Clamatores* in Eastern North America. They differ from the *Oscines*, or true Song Birds, in always having ten fully developed primaries, in having the tarsus rounded behind as well as in front, and chiefly in the anatomy of the syrinx, or voice-producing organ. In the *Oscines* this possesses four or five distinct pairs of intrinsic muscles, while in the *Clamatores* it has less than four pairs of muscles, and is not so highly developed.

Flycatchers are the Hawks of the insect world. Their position when resting is erect, and they are constantly on the watch for their prey, which is captured on the wing, with a dexterity Hawks may well envy. The bill is broad and flat and the gape large, as in other fly-catching birds. After darting for an insect, as a rule, they return to the same perch, a habit which betrays their family affinities, though it is occasionally practiced by some other birds.

Among our Eastern Flycatchers the Kingbird undoubtedly deserves first rank. In books he is sometimes called the Tyrant, but the name is a libel. The Kingbird is a fighter, but he is not a bully, and gives battle only in a just cause. His particular enemy is the Crow, and during the nesting season each Kingbird evidently draws an imaginary circle about his home within which no Crow can venture unchallenged. From his lookout on the topmost branch of a neighboring tree the Kingbird darts forth at the trespasser, charging him with a spirit

**Kingbird,**
*Tyrannus tyrannus.*
Plate XXX.

PLATE XLIV. PAGE 141.

VESPER SPARROW.

Length, 6·10 inches. Upper parts grayish, black, and brown; breast and sides streaked with black and brown; belly white; lesser wing-coverts chestnut; outer tail-feathers more or less white.

and fearlessness which no bird can withstand. It is a case of "right makes might," added to a very dexterous use of wings and bill. The Crow, if he be experienced, turns tail at once and, beyond protesting *squawks*, makes no attempt to defend himself. But the Kingbird is deaf to pleas for mercy; he too has had experience, and well knows that only his own watchfulness has saved his eggs or young. Far in the distance he relentlessly pursues his foe, leaving him only when he has administered a lesson which will not be forgotten. Then he returns to his post and, with crest erect and quivering wings, gives voice to cries of victory.

Bee-keepers accuse the Kingbird of a taste for honey-bees, but the examination, made by Prof. Beal, of two hundred and eighteen Kingbirds' stomachs shows that the charge is unfounded. Only fourteen stomachs contained remains of bees, most of which were drones, while sixty per cent of the Kingbirds' food was found to consist of injurious insects.

Kingbirds winter in Central and South America, returning to us in the spring about May 1, and remaining until September. Their nest is a compact, symmetrical structure of weed stalks, grasses, and moss, lined with plant down, fine grasses, and rootlets, and is usually placed at the extremity of a limb about twenty feet from the ground. The eggs, three to five in number, are white, spotted with chocolate.

**Crested Flycatcher,** *Myiarchus crinitus.* Plate XXXI.

The Crested or Great Crested Flycatcher is, as a rule, not so common as the Kingbird, and its habits prevent it from being so easily observed. Kingbirds can be seen whenever heard, but you may hear the Greatcrest's whistle many times before you see the whistler. Generally he lives in the woods high up in the trees, but he is also found in old orchards. His call, like an exclamation,

rings out above all other birds' notes. *What!* he seems to say, and, as though hearing something which not only surprised but amused him, follows this call with a chuckling whistle.

The Greatcrest arrives from the south about May 7, and remains until September. Nesting is begun early in June, a hollow limb being the home usually selected. In collecting its nesting materials, the bird displays a very singular trait, and gives evidence of the stability of habit. With rare exceptions it places a bit of cast snake-skin in its nest. Various reasons have been advanced to account for this singular habit, but none of them is satisfactory. Recently Lieutenant Wirt Robinson has discovered that one of the commonest and most generally distributed species of this genus in South America places cast snake-skin in its nest, and it is well known that the Arizona Crested Flycatcher follows the same custom. The habit is therefore widespread, and is common to birds living under greatly varying conditions. Rather than consider it of especial significance in each species, it seems more reasonable to believe that it is an inheritance from a common ancestor, and has no connection with the present surroundings of at least those species living so far from the center of distribution of this tropical genus as our *Myiarchus crinitus.*

**Phœbe,**
*Sayornis phœbe.*
Plate XXXII.

The Phœbe is domestic; he prefers the haunts, or, at least, handiwork of man, and when not nesting on a beam in a barn, shed, or piazza, selects the shelter of a bridge for a home. Here he places his nest of moss and mud; a structure of generous proportions, for the Phœbe's family may number five or six.

Flycatchers, because of the nature of their food, usually make extended migrations. For the same reason they arrive late in the spring and depart early in the

PLATE XLV. PAGE 142.

CHIPPING SPARROW.

Length, 5·35 inches. *Summer plumage*, forehead black; crown bright chestnut; back black, brown, and gray; under parts grayish white; bill black. *Winter plumage*, similar, but crown like back; bill brownish.

fall; but the Phœbe is an exception to this rule. Not only does he winter north of the frost line, but he comes to us as early as March 20 and remains until October.

The Phœbe owes his name to his song of *pewit-phœbe, pewit-phœbe*, a humble lay uttered between vigorous wags of the tail. This tail-wagging is a characteristic motion, and also accompanies the Phœbe's call-note, *pee, pee*, which it utters at intervals.

The Least Flycatcher shares the Phœbe's preference for the vicinity of houses and is most often found nesting in our shade or fruit trees. The nest, unlike the Phœbe's, is composed of plant-down, fibers, and rootlets, and is placed in the crotch of a tree. The eggs resemble the Phœbe's in being white.

**Least Flycatcher,**
*Empidonax minimus.*

It is difficult to describe our smaller Flycatchers so that even when in the hand they may be satisfactorily identified, and it is quite impossible to describe them so that from color alone they may be recognized in the field. Fortunately, the calls of our commoner species are so unlike that, when learned, there will be no difficulty in naming their authors.

To say that the Least Flycatcher is five and a half inches long, olive-green above and grayish white below, does not aid one in distinguishing it from several of its cousins; but when I add that its call is a snappy *chebèc, chebèc*, the bird will be known the first time it is heard. It is this call which has given the bird its common name.

The Chebec comes to us in the spring, about April 25, and remains until September.

You will rarely find two members of the same family with more different dispositions than those of the Kingbird and Wood Pewee. Their natures might symbolize war and peace, so combative is the Kingbird, so gentle the

Pewee. As so often happens among birds, their voices are in keeping with their temperaments. The soft, dreamy *pee-a-wee* or *pee-a-wee peer* of the Pewee is as well suited to its character as the harsh, chattering cries of victory are to the Kingbird's.

**Wood Pewee,** *Contopus virens.* Plate XXXIII.

The Pewee is the last of our more common Fly-catchers to come from the South, arriving about May 10, and, like the Chebec, remaining until October. It is less social than either the Chebec or the Phœbe. Forests are its chosen haunts, but occasionally it is found on well-shaded lawns and roadsides.

The Pewee's nest rivals the Hummingbird's in beauty. It is a coarser structure, composed of fine grasses, rootlets, and moss, but externally is thickly covered with lichens. Usually it is saddled on a limb from twenty to forty feet above the ground. The eggs, three or four in number, are white, with a wreath of dark brown spots around the larger end.

## Larks. (Family Alaudidæ.)

This family contains the true Larks, birds with long hind toe nails, and a generally brown or sandy colored plumage, the Skylark being a typical species. There are some one hundred species of Larks, but of these only the Horned Lark and its geographical varieties are found in this country.

The variation in color shown by the Horned Lark throughout its range is remarkable. From the Mexican tableland northward to Labrador and Alaska no less than eleven different geographical races are known, each one reflecting the influence of the conditions under which it lives, and all intergrading one with another. Only two of

**Horned Lark,** *Otocoris alpestris.* Plate XXXIV.

PLATE XLVI. PAGE 143.

WHITE-THROATED SPARROW.

Length, 6·75 inches. *Adult*, lores and bend of wing yellow; crown black and white; back chestnut-brown, black, and buff; throat white; breast and sides grayish; belly white. *Young*, similar, but crown more like back; yellow markings duller.

these races are found in the eastern United States, the Horned Lark and the Prairie Horned Lark. The former visits us in the winter; the latter occurs at all seasons, but during the summer is found only in certain regions. At this season it inhabits the upper Mississippi Valley, whence it extends eastward through northwestern Pennsylvania and central New York to western Massachusetts. From October to April it may be found with the Horned Lark as far south as South Carolina. The two birds differ in size and color. The Horned Lark's wing averages 4·27 inches in length, the Prairie Lark's wing averages but 4·08 inches in length; the former's forehead and eye-line are yellow, the latter's white.

Horned Larks are eminently terrestrial, rarely if ever choosing a higher perch than a fence. When on the ground they do not hop, but walk or run. When flushed they take wing with a sharp, whistled note, but often return to the place from which they started. When nesting, they may be found in fields, pastures, and plains in scattered pairs, but during the winter they are associated in flocks, which resort to the vicinity of the seacoast or large open tracts in the interior. The nest is, of course, built on the ground. The eggs, three or four in number, are pale bluish or greenish white, minutely and evenly speckled with grayish brown.

The Horned Lark, like its famous relative and many other terrestrial species, sings while on the wing, soaring high above the earth, and often repeating its song many times before alighting. The effort is worthy of better results, for the bird's song is simple and unmusical.

## Crows, Jays, etc. (Family Corvidæ.)

There are systematists who think that the members of this family should hold the place usually assigned the Thrushes, at the head of the class *Aves*. Leaving out of the case anatomical details whose value is disputed, we might object to a family of songless birds being given first rank in a group whose leading character is power of song. But while Crows and Jays may, from a musical standpoint, be considered songless, no one can deny their great vocal powers. Song, after all, does not imply high rank in bird-life, and some of the sweetest singers (among others, some Snipe, and the Tinamous and Wood Quail of South America) are not members of the suborder of Song Birds.

If, however, the relative intelligence of the two families be taken into account, there can be no doubt that *Corvidæ* fully deserve to be considered the most highly developed of birds. How many tales are told of the human actions of the Raven, Rook, Jackdaw, Magpie, Jay, and Crow!

**American Crow,** *Corvus americanus.*

Of the two hundred members of this family, six inhabit eastern North America, by far the most common being the Crow. No one of our birds is better known, and still, how ignorant we are of his ways! I am not sure that he does not know more about ours. We have not even recorded his notes, for, in spite of the current opinion that the Crow's calls are restricted to *caw*, he has an extended vocabulary. I am not aware that he ever ascends to the height of a love song, but that he can converse fluently no one who has listened to him will question. Of the variants of *caw*, each with its own significance, there seems no end; but if you would be

PLATE XLVII. PAGE 144.

FOX SPARROW.

Length, 7·25 inches. Upper parts, wings, and tail bright reddish brown; back and head mixed with a browner color; under parts white and bright reddish brown.

impressed with the Crow's eloquence you must hear him when, in the fancied privacy of his own flock or family, he discusses the affairs of the day. His notes then are low, and so varied in tone that one can not doubt their conversational character.

During the winter Crows assemble in large flocks containing many thousand individuals, who nightly return to some roost, which perhaps has been frequented for years. In March they begin to pair and the nest is constructed early in April. It is a bulky affair of sticks, lined chiefly with grapevine bark, and is placed in a tree, usually about thirty feet from the ground. The four to six eggs are bluish green, thickly marked with shades of brown.

Crows share with Hawks the reputation of being harmful birds. That they do much damage in the cornfield is undeniable, but, after the examination of nine hundred Crows' stomachs, Dr. Merriam, of the Department of Agriculture, states that the amount of good done by the Crow in destroying grasshoppers, May beetles, cutworms, and other injurious insects, exceeds the loss caused by the destruction of corn. Moreover, if the corn be tarred before planting, the Crows will not touch either the kernel or young sprout. The corn should first be soaked in water overnight, and then placed in a vessel containing enough soft tar to coat each kernel. It should then be rolled in plaster of Paris or wood ashes, so that it can be more easily handled.*

The Blue Jay, in his uniform of blue and white, is so brightly colored, so large (he is nearly twelve inches in length), and often so noisy, that every one knows him.

---

* See Barrows and Schwarz, The Common Crow, Bulletin No. 6, United States Department of Agriculture, Division of Ornithology and Mammalogy.

Like the Crow, he is with us throughout the year. During the summer he is not very common, and is remarkably quiet, but in September and October migrants arrive from the North, and the birds are then abundant in bands. These bands roam about the country like a lot of schoolboys out chestnutting, pausing wherever they find acorns and chestnuts abundant, or leaving their feast to worry some poor Owl whose hiding place they have discovered.

**Blue Jay,**
*Cyanocitta cristata.*

The Blue Jay's best friend could not conscientiously call him a songster, but as a conversationalist he rivals the Crow. I have yet to discover a limit to his vocabulary, and, although on principle one may ascribe almost any strange call to the Blue Jay, it is well to withhold judgment until his loud, harsh *jay! jay!* betrays the caller's identity. Not content with a language of his own, he borrows from other birds, mimicking their calls so closely that the birds themselves are deceived. The Red-shouldered, Red-tail, and Sparrow Hawks are the species whose notes he imitates most often.

The Blue Jay nests in the latter part of May, building a compact nest of rootlets in a tree ten to twenty feet from the ground. The eggs are pale olive-green or brownish ashy, rather thickly marked with varying shades of cinnamon-brown.

## Orioles, Blackbirds, etc. (Family Icteridæ.)

The popular names of many of our birds were given them by the early colonists because of their fancied resemblance to some Old World species. The fact that some of these names are incorrect and misleading has been pointed out scores of times, but they are now as firmly fixed as the signs of the zodiac.

PLATE XLVIII. PAGE 145.

JUNCO.

Length, 6·25 inches. *Male*, upper parts, throat, and breast slate-color; belly and outer tail-feathers white. *Female*, similar, but plumage more or less washed with brownish.

Thus the Robin is not a Robin but a true Thrush, the Meadowlark is not a Lark but a Starling, and the Orioles are not Orioles at all, but members of a distinctively American family having no representatives in the Old World. This family contains one hundred and fifty species, of which nearly one third belong in the genus *Icterus*. The prevailing colors of the birds of this genus are orange and black, hence their resemblance to the true Orioles (genus *Oriolus*) of the Old World.

**Baltimore Oriole,** *Icterus galbula.* Plate XXXV.

Our Baltimore Oriole is a worthy representative of a group remarkable for its bright colors. It is to these same colors that the bird owes not only its generic but its specific designation, orange and black being the livery of Lord Baltimore, after whom the bird was named.

The Baltimore Oriole, or, as it is also called, Firebird, Golden Robin, or Hangnest, winters in Central America, and in the spring reaches the latitude of New York city about May 1. I always look for it when the cherry trees burst into blossom, and at no other time does its beautiful plumage appear to better advantage than when seen against a background of white flowers. To the charm of beauty it adds the attraction of song, a rich, ringing whistle, which can be more or less successfully imitated, when the bird immediately responds, challenging the supposed trespasser on his domain.

The Baltimore's nest is a bag about five inches deep and three inches in diameter, woven of plant-fibers, thread, etc., and suspended from the terminal portion of a limb, generally of an elm tree. The four to six eggs are white, singularly scrawled with fine black lines, and with a few spots or blotches.

The Orchard Oriole is neither so common nor so gayly dressed as his brilliantly colored relative, and, being fonder of orchards than lawns and elm-shaded highways,

is not so well known. The female is especially easy to overlook, her suit of plain olive-green closely harmonizing with the leaves in color. Young males at first exactly resemble her, but the following spring return, wearing their father's black cravat. In this plumage they might readily be taken for another species, so little do they resemble their parents in appearance. The adult chestnut and black plumage is not fully acquired until the second, or perhaps even the third spring.

**Orchard Oriole,** *Icterus spurius.* Plate XXXVI.

The Orchard Oriole winters in Central America, and in the summer is found throughout the eastern United States from the Gulf of Mexico to Massachusetts. It arrives from the South about May 1, and is one of the first birds to leave in the fall, rarely being seen after September 1. Nesting is begun late in May. The nest is pensile, but not so deep as that of the Baltimore Oriole, having more the proportions of a Vireo's nest. It is composed entirely of freshly dried greenish grasses, and is suspended from near the extremity of a branch at a height of fifteen to twenty feet. The three to five eggs are bluish white, spotted, blotched, and scrawled with black.

The song of the Orchard Oriole resembles that of his orange-and-black cousin, but is far richer in tone and more finished in character.

The male Redwing, with his black uniform and scarlet epaulets, is a familiar inhabitant of our marshes, but many who know him are not acquainted with his very differently attired mate. She wears a costume which above is black streaked with buff and rust-color, and below is striped dingy black and white, and is much more retiring than her conspicuous husband. Her place is low in the bushes or among the reeds near the nest with its pale

**Red-winged Blackbird,** *Agelaius phœniceus.*

PLATE XLIX. PAGE 146.

TREE SPARROW.

Length, 6·35 inches. Crown bright chestnut; back black, reddish brown, and buffy; under parts grayish; sides washed with brownish; a blackish spot in the center of the breast.

blue eggs, so singularly scrawled with black. He perches on the topmost branch of a neighboring tree, and doubtless supposes he is guarding his home below, when in truth he is advertising his treasure to every passer-by.

The Redwing's liquid *kong-quĕr-rēē* is pleasantly suggestive of marshy places, but it is his early spring music for which we should chiefly value him. The first Robins or Bluebirds are somewhat unreliable signs of spring. They are such hardy birds that it requires very little encouragement from a February sun to send a few skirmishers northward. We can not be sure whether they represent the advance guard or are individuals who have had the courage to winter with us. But when early in March the Redwings come, then we know that the tide of the year has turned. With perennial faith in the season they come in flocks of hundreds, singing their springtime chorus with a spirit that March winds can not subdue.

About the time the Redwings come, late in February or early in March, we may expect the Purple Grackles or Crow Blackbirds. They migrate in large flocks, and their chorus singing is quite as inspiring as the springtime concerts of the Redwing. There are two kinds of Crow Blackbirds, known as the Purple Grackle and the Bronzed Grackle. The former has iridescent bars on the back and in the Northern States is found only east of the Alleghanies and south of Massachusetts; the latter has the back shining, brassy, bronze, without iridescence, and in the nesting season inhabits the country west of the Alleghanies and north of Connecticut. The females of both species are smaller and duller than the males.

**Purple Grackle,**
*Quiscalus quiscula.*
Plate XXXVII.

Grackles are among the few of our land birds who live in flocks all the year. They pass the winter and migrate in larger companies, but when resting are in smaller

bands or colonies. They generally select a pine grove, often choosing one in a cemetery, park, or other locality where they will not be disturbed. This may result in a scarcity of food when the young are born, but, rather than abandon a locality which experience has proved to be safe, they make long journeys in search of food for their nestlings. By watching the old birds one may then easily learn where they live. Their flight is direct and somewhat labored, and when going only a short distance they "keel" their tail-feathers, folding them upward from the middle, an action which renders Grackles conspicuous and easily identifiable when on the wing. On the ground they strut about with a peculiar walk, which, in connection with their yellowish white eye, adds to the singularity of their appearance.

The Grackle's nest is a bulky, compact structure of mud and grasses. It is usually placed in trees, twenty to thirty feet from the ground, but the bird may sometimes nest in bushes or even in a Woodpecker's deserted hole. The three to six eggs are generally pale bluish green, strikingly spotted, blotched, or scrawled with brown and black. But one brood is raised, and when the young leave the nest they roam about the country in small bands, which later join together, forming the enormous flocks of these birds we see in the fall.

The Bobolink's extended journeys and quite different costumes have given him many *aliases*. Throughout his breeding range, from New Jersey to Nova Scotia, and westward to Utah, he is known while nesting as the Bobolink. In July and August he loses his black, buff, and white wedding dress, and gains a new suit of feathers resembling in color those worn by his mate, though somewhat yellower. This is the Reedbird dress, and in it he journeys nearly four

**Bobolink,** *Dolichonyx oryzivorus.* Plate XXXVIII.

PLATE L. PAGES 146, 147.

REDPOLL.

Length, 5·30 inches. *Adult male*, crown bright red; back brownish black and grayish; throat black; under parts white, streaked with black; breast pink. *Adult female and young*, similar, but no pink on breast.

SNOWFLAKE.

Length, 6·90 inches. Upper parts brown and black; wings and tail black and white; under parts white; breast and sides brownish.

thousand miles to his winter quarters south of the Amazon.

The start is made in July, when he joins flocks of his kind in the northern wild-rice (*Zizania aquatica*) marshes. Late in August he visits the cultivated rice fields of South Carolina and Georgia, and it is at this season we so often hear the metallic *tink* of passing migrants. The rice is now in the milk, and the Ricebirds, or Ortolans, as they are called in the South, are so destructive to the crop that it is estimated they directly or indirectly cause an annual loss of $3,000,000. Some birds linger as far north as New York until October 1, but by this time the leaders of the south-bound host have reached Cuba, where they are called *Chambergo*. From Cuba they pass to the coast of Yucatan, and thence southward through Central America or to the island of Jamaica, where, because of their extreme fatness, they are known as Butterbirds. From Jamaica they go to the mainland, either of Central America, or by one continuous flight of four hundred miles to northern South America, thence traveling southward to their winter home.

The northward journey is begun in March or April, and about the 25th of the latter month the vanguard reaches Florida. It is composed only of males, now called Maybirds, all in full song. Let any one who knows the Bobolink's song imagine, if he can, the effect produced by three hundred birds singing together!

About May 1 Bobolinks reach the vicinity of New York city. The females soon follow the males, and early in June the birds are nesting. This is the glad season of the Bobolink's year. For ten months he has been an exile, but at last he is at home again, and he gives voice to his joy in the jolliest tinkling, rippling, rollicking song that ever issued from bird's throat.

In the fields made merry by the music of Bobolinks one

is almost sure to find Meadowlarks. They are strong-legged walkers, and spend all their time while feeding on the ground. Like all terrestrial, protectively colored birds, they often try to escape observation by hiding in the grasses rather than by flying. When perched in a tree or other exposed position, they are among the shyest of our smaller birds, rarely permitting a near approach; but when they fancy themselves concealed on the ground they sometimes "lie as close" as Bob-whites. When flushed they fly rapidly, alternately flapping and sailing, showing as they fly the white feathers on either side of their tail. These feathers are the Meadowlark's best field character. They are very conspicuous when he is on the wing, and, when perching, if he is alarmed or excited, he exposes them by nervously flitting or twitching his tail. This movement is generally accompanied by a single nasal call-note, which changes to a rolling twitter as the bird takes wing. Neither of these notes give any indication of the sweetness of the bird's song, a high musical whistle, clear as the note of a fife, sweet as the tone of a flute. It is subject to much variation both individual and local, but the song I oftenest hear in northern New Jersey may be written:

**Meadowlark,**
*Sturnella magna.*
Plate XXXIX.

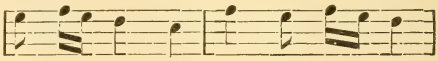

When singing, the birds usually perch in an exposed position, generally choosing the topmost branches of a tree or a dead limb.

The Meadowlark's nest is placed upon the ground, as a rule, in a tuft of grasses which is arranged to form a dome over it. The eggs, four to six in number, are laid about May 15, and in color are white, spotted or speckled with cinnamon or reddish brown.

PLATE LI. PAGES 147, 148.

AMERICAN CROSSBILL.

Length, 6·20 inches. *Adult male*, dull red; back brownish; wings and tail blackish. *Adult female and young*, greenish; back more or less mottled with brownish; the under parts grayish.

PINE GROSBEAK.

Length, 9·10 inches. *Adult male*, rose-pink; back brownish; lower belly gray; wings and tail brownish black. *Adult female and young*, gray; crown, upper tail-coverts, and breast washed with deep yellow.

Occasionally Cowbirds are seen during the winter near New York city; but, as a rule, they retire farther south at this season, and are first observed there in the spring about March 20. They do not come in large flocks, but singly or in small bands. The male may now be seen perched in an exposed position on a treetop, calling his long-drawn-out, glassy *kluck*, *tsē-ē-ē*. Later, when wooing the female, he utters a curious, gurgling note, resembling the sound made by pouring water rapidly from a bottle, and accompanying it by motions which suggest extreme nausea. We often see these birds feeding near cattle in the pastures, always in small flocks, for they do not pair nor even construct a nest, the female laying her egg in the nest of another and generally smaller species. Few birds seem aware of the imposture, and not only do they incubate the egg but they may attend to the demands of the young Cowbird at the expense of their own offspring, who sometimes die of starvation. Even after leaving the nest the young parasite continues its call for food, and when seeing a Maryland Yellowthroat, or some other small bird feeding a clumsy fledgling twice its size, one wonders it does not detect the deception. The better we know birds the more strongly are we impressed with their individuality. To one who has no friends in feathers it seems pure fancy to endow some insignificant "Chippy" with human attributes; but in reality there are as clearly defined characters among birds as among men. To be convinced of the truth of this statement we have only to compare the Cowbird, a thoroughly contemptible creature, lacking in every moral and maternal instinct, with the bird who constructs a well-made nest, faithfully broods her eggs, and cares for her young with a devotion of which mother love alone is capable.

**Cowbird,**
*Molothrus ater.*
Plate XL.

## Sparrows, Finches, etc. (Family Fringillidæ.)

This, the largest family of birds, contains between five hundred and fifty and six hundred species, and is represented in all parts of the world except the Australian region. Sparrows are the evergreens among birds. When the leaves have fallen from the chestnut, oak, and maple, the hemlock, pine, and cedar are doubly dear. So, when the Flycatchers, Warblers, and Thrushes have left us, the hardy Sparrows are more than usually welcome. Feeding largely on seeds, which their strong, stout bills are especially fitted to crush, they are not affected by the changes in temperature which govern the movements of strictly insectivorous birds.

Some species are with us throughout the year, some come from the South in early spring and remain until snow falls, others come from the far North to pass the winter; so that at no season of the year are we without numbers of these cheery birds. Fortunately, some of our best songsters are members of this family. Their music is less emotional than that of the Thrushes, but it has a happier ring—the music for every day.

**Song Sparrow,** *Melospiza fasciata.* Plate XLI.

It is the Song Sparrow who in February opens the season of song, and it is the Song Sparrow who in November sings its closing notes; nor, except during a part of August, has his voice once been missing from the choir.

His modest chant always suggests good cheer and contentment, but heard in silent February it seems the divinest bird lay to which mortal ever listened. The magic of his voice bridges the cold months of early spring; as we listen to him the brown fields seem green, flowers bloom, and the bare branches become clad with softly rustling leaves.

PLATE LII. PAGE 148.

AMERICAN GOLDFINCH.

Length, 5·10 inches. *Adult male in summer*, crown black; rest of body yellow; wings and tail black and white. *Adult female and males in winter*, upper parts grayish brown; crown yellowish; under parts soiled whitish; throat yellow.

You can not go far afield without meeting this singer. He is not only our commonest Sparrow, but one of our commonest birds. Generally you will find him on or near the ground at the border of some undergrowth, and if there be water near by, preferably a meadow brook, his presence is assured. When flushed he will doubtless make for the nearest thicket, "pumping" his tail, as Thompson expressively says, in describing his somewhat jerky flight. Now he questions you with a mildly impatient *chimp* or *trink*, a call-note not to be mistaken for that of any other species, when once you have learned it. Equally diagnostic is the bird's spotted breast with one larger spot in its center.

The Song Sparrow's nest is usually placed on the ground, but sometimes a bush may be chosen for a nesting site. The eggs, four or five in number, are bluish white, thickly marked with reddish brown. The Song Sparrow rears three broods each year, the nesting season lasting from May to August.

**Swamp Sparrow,** *Melospiza georgiana.* Plate XLII.

The Swamp Sparrow, a well-named cousin of the Song Sparrow, resembles his relative in his fondness for the vicinity of water and habit of taking refuge in low cover. He is a true marsh or swamp bird, and is particularly abundant in large marshes. His call is an insignificant *cheep*, while his song is a simple, sweet, but rather monotonous *tweet-tweet-tweet*, repeated many times and occasionally running into a trill.

The Swamp Sparrow nests from northern Illinois and Pennsylvania northward to Labrador. Its nest and eggs resemble those of the Song Sparrow. It is migratory in the northern part of the range, and is rare in winter north of southern New Jersey.

Both the Song and Swamp Sparrow are, as we have seen, birds of the lowlands, though the latter also inhab-

its higher ground, but the two Sparrows now to be mentioned are birds of the uplands, rarely if ever living in low, wet places.

**Field Sparrow,** *Spizella pusilla.* Plate XLIII.

An old hillside pasture, dotted with young cedars or clumps of bushes, in which he may place his nest, is the favorite home of the Field Sparrow. Here you may look for him early in April. He is a rather shy bird, who will fly some distance when alarmed, and then alight on a bare twig near or at the top of some bush or sapling. Very different this from the Song Sparrow's way of diving into a bush.

From his exposed position he watches you and gives you an equally good chance to watch him. Note the whitish, unstreaked breast, the reddish brown or sorrel crown, the gray face and whitish ring about the eye, and especially the pale brownish or flesh-colored bill. These are all good marks, and if now you can hear him sing his identity will be settled without question. His song is one of the most pleasing I know. It is very simple but very expressive, a sweet, plaintive *cher-wee, cher-wee, cher-wee, cheeo dee-e-e-e-e*, which goes straight to one's heart. It is sung most freely after sunset, and is in keeping with the peacefulness of the evening hour. At this time, too, the bird seems inspired to more than usual effort, and its ordinary song is often so elaborated and prolonged as to be scarcely recognizable.

The song season ends in the latter part of August, and, although the birds are with us until November, I have rarely heard them sing in the fall.

The Vesper Sparrow, Grass Finch, or Bay-winged Bunting—for he bears all three names—prefers more open grounds than the Field Sparrow selects. There is something free and spirited about this bird and its song which demands space for its proper development. No

PLATE LIII. PAGE 149.

PURPLE FINCH.

Length, 6·20 inches. *Adult male*, rose-pink ; back brownish ; lower belly white ; no white in wings. *Adult female and young*, upper parts streaked brownish and grayish ; under parts white, streaked with brownish ; bill rounded on top ; a tuft of bristly feathers over the nostrils.

swamp or thicket will do for him, but in great broad fields he is at home. If a roadway leads through his haunts, you may often see him on the ground ahead of you, and when he flies the white feathers shown on either side of his tail will give you an excellent clew to his identity. Probably he will fly on ahead a little way and alight again in the road, or a longer flight may lead him to a neighboring fence or the upper branches of a more distant tree. It is from positions of this kind that he most often sings. With him song is evidently a matter of importance. He can not, like many birds, sing between the mouthfuls of a meal, but ascending to his perch he gives perhaps half an hour entirely to music, resting motionless between the intervals of each song.

**Vesper Sparrow,** *Poocætes gramineus.* Plate XLIV.

It is impossible to satisfactorily describe this song. It resembles that of the Song Sparrow, but is finer and wilder. It opens with one low note, followed by two higher ones, while the Song Sparrow begins with three notes, all of the same kind.

The Vesper Sparrow is migratory, coming to us with the Field Sparrow early in April and remaining until November. Its nest is placed on the ground, and the bluish or pinkish white speckled eggs are laid early in May.

It is strange, is it not, that the only bird we all detest should also be the only one who insists on sharing our homes with us. The House or English Sparrow, is a product of the times; a remarkably keen-witted bird, who, like a noxious weed. thrives and increases where a less hardy species could not exist.

**House Sparrow,** *Passer domesticus.*

This harsh-voiced little *gamin* soon detects and avoids anything like a systematic attempt to entrap him, and, being productive past all belief, seems likely to completely

overrun the land. He was introduced into this country in 1851, and in 1870 was found only in the cities of the Atlantic States. Now he has spread over the greater part of the United States and Canada.

If he were restricted to the cities we should have only his never-ceasing, maddening chatter and our soiled walls to complain of; but he has invaded not only the towns and villages and the neighboring houses, but visits also our grain fields and fruit orchards, our woods and marshes. No effective method for his extermination has been devised, and I fear we must accept the Sparrow as a penalty for the shortsightedness and ignorance which permitted us to meddle with the laws of Nature.

**Chipping Sparrow,** *Spizella socialis.* Plate XLV.

If we except this ever-present nuisance the Chippy is the most domestic of our Sparrows. He seems thoroughly at home about our doorsteps; a contented, modest little bird who apparently tries hard to believe in the goodness of human nature, even though he meets with but little encouragement. One wonders why he has not long ago given up the attempt to make friends with us, so rarely do we show any appreciation of his advances. The house cat is Chippy's chief enemy. Crouching and crawling, waiting and watching, she misses no opportunity to pounce on an unsuspecting bird. It is surprising that any escape. But each spring, about April 10, the Chippy comes back to us after a winter in the cotton, corn, and broom-sedge fields of the South, and soon we hear his unpretentious, monotonous *chippy-chippy-chippy*, many times repeated, and occasionally running into a grasshopperlike trill.

About a month later we may find further evidence of his too often misplaced trust in a neat, hair-lined nest built in the vines on the veranda or a neighboring tree. The eggs are unexpectedly pretty, a bright blue or bluish

PLATE LIV. PAGE 150.

ROSE-BREASTED GROSBEAK.

Length, 8·10 inches. *Adult male*, crown and back black; rump white; throat black; breast rose-red; belly white. *Adult female*, upper parts dark brown and buff; a white line over eye; under parts buffy, streaked with brownish; under wing-coverts orange.

green, spotted, chiefly at the larger end, with cinnamon-brown or blackish markings.

Up to this time the Chippy has given us a good opportunity to see his chestnut cap and black forehead, but when the nesting season is over he will change these for a cap to match his coat, and with others of his kind gather in old, weedy fields, remaining there until cold weather drives him southward.

**White-throated Sparrow,** *Zonotrichia albicollis.* Plate XLVI.

About the time of the first frost a new Sparrow will appear in the hedgerows and thickets and the undergrowth of the woods. The white patch on his throat may aid in his identification as the White-throated Sparrow, a Northern bird who in the summer nests from northern New England northward, and in winter is found from southern New England to the Gulf of Mexico.

He is disposed to be rather quiet for several days after his arrival, and, beyond a few low notes addressed to his companions, has little to say; but if you whistle to him even a poor imitation of his song, nearly every bird in the company will hop up from the tangle of branches and, perching on the outer twigs, look for the friends who called. Perhaps some may essay a tremulous response, but for a week or more they will make few attempts to sing. Later, you will hear the sweet, plaintive notes that give to this bird the name Peabody-bird.

The White-throat's call-notes are a low *tseep* and a very characteristic sharp *chink*, which has been well likened by Mr. Bicknell to the sound of a marble cutter's chisel. At this season the White-throats roost together in flocks of varying size, and if you chance to be near their home at bedtime you will hear this *chink* note given as a "quarriers' chorus." Finally, as the gloom deepens, it will cease, and from the dark depths of the

thicket will come only the cozy, contented twitterings of the birds wishing one another good night.

The interest with which one examines a flock of White-throated Sparrows is intensified by the probability of finding their distinguished relative the White-crown. In the Mississippi Valley he is often common, but in the Atlantic States he is sufficiently rare to be a character of importance.

**White-crowned Sparrow,** *Zonotrichia leucophrys.*

The White-crown differs from the White-throat in having no white on the throat, which, like the breast, is gray, and in having the space before the eye black instead of yellow or white. In the fall his crown is brown, with a paler line through its center.

Near New York city I look for the White-crown in September and October, and again about May 15. Thompson describes its song as "like the latter half of the White-throat's familiar refrain, repeated a number of times with a peculiar sad cadence and in a clear, soft whistle."

Some fine day about the middle of March you may hear a song so unlike any you have ever heard, that before the singer ceases you will know you are on the verge of a discovery. The song is loud, exceedingly sweet, and varied. Its richness of tone seems to accentuate the bleakness of the bird's surroundings. It is a song for summer, not for leafless spring; but heard at this season it seems all the more attractive, and with pleasurable excitement you hasten toward the second growth, near the border of which the bird is perched. His large size and bright reddish brown upper parts readily distinguish him from other Sparrows, and, in connection with his spotted breast, give him a general resemblance to a Hermit Thrush, for which bird he is sometimes mistaken; but a

**Fox Sparrow,** *Passerella iliaca.* Plate XLVII.

PLATE LV. PAGE 151.

TOWHEE.

Length, 8·35 inches. *Adult male*, upper parts, throat, and breast black; belly white; sides reddish brown. *Adult female*, similar, but black replaced by brownish.

glance at his short, stout bill at once shows his family relationships, and you should have no difficulty in identifying him as the Fox Sparrow.

A month later he will leave us for his summer home in the far North, but in October and November his ringing notes may again be heard as he pauses a day or two on his journey southward.

After the Fox Sparrows go, our bird-life is reduced to its winter elements—that is, permanent residents and winter visitants. Of the latter the Junco or Slate-colored Snowbird is the commonest and most generally distributed. Although we call this bird a winter visitant, he is with us nearly eight months in the year, arriving late in September and remaining until early May.

**Junco,**
*Junco hyemalis.*
Plate XLVIII.

The Junco is one of the birds whose acquaintance can be easily made. His suit of slaty gray, with its low-cut vest of white, is not worn by any other of our birds; and while some species show white outer tail-feathers in flight, the Junco's seem to be more than usually conspicuous.

Except when nesting, Juncos associate in loose flocks of from ten to fifty. Generally you will find them feeding on the ground near evergreens, into which, when disturbed, they will fly with a twittering note. If they are excited by your appearance you will hear a sharp, kissing call; but if unalarmed they will utter a rapidly repeated *chew-chew-chew*, expressive of the utmost contentment. In March and April, before leaving for their summer home in northern New England or the crests of the Alleghanies and Catskills, the Juncos sing a simple trill or low, twittering warble. Modest in manner and attire, there is nothing of especial interest in the Junco's habits, and only bird-lovers can understand what a difference his presence makes in a winter landscape. It brings a sense of companionship; it is a link between us and Nature.

The bird's cheery twitter is as welcome as a ray of sunlight on a cloudy day.

With the Juncos we may often find a company of Tree Sparrows or Winter Chippies. They resemble our familiar Chipping Sparrow, but the blackish dot in the center of their breasts is a good distinguishing mark. Then, too, the true Chippies all leave for the South in November, while the Winter Chippies come in October and remain until April.

**Tree Sparrow,**
*Spizella monticola.*
Plate XLIX.

Tree Sparrows are sociable birds, with apparently the best of dispositions. They are usually found in small companies, each member of which seems to have something to say. Watch them feeding on an old weed stalk left uncovered by the snow. It bends beneath the weight of half a dozen birds, but, far from attempting to rob one another, they keep up a conversational chatter bespeaking the utmost good fellowship. *Too-lā-it, too-lā-it,* each one calls, and I have only to remember this note to bring clearly to mind a bright winter morning with the fresh snow crystals sparkling in the sunshine, and in the distance a tinkling chorus of Tree Sparrows at breakfast.

Another winter associate of the Junco's, and an intimate friend of the Tree Sparrow's, is the Redpoll, Redpoll Linnet, or, as he is sometimes called, Red-capped Chippy. The Redpoll nests in the far North, and the extent of his southern journeys depends very much upon the supply of food he finds in his winter wanderings. When there are seeds in abundance north of the United States, we do not see many of these birds, but if the larder fails they may come into New England in great numbers, and a few may venture as far south as Virginia. One can not tell, therefore, when to expect them, but it is well to be on the lookout from November to March.

**Redpoll,**
*Acanthis linaria.*
Plate L.

PLATE LVI. PAGE 155.

DICKCISSEL.

Length, 6·00 inches. *Adult male*, back black, chestnut, and grayish; lesser wing-coverts bright chestnut; chin white; throat black; breast yellow; belly white. *Adult female*, upper parts streaked black and grayish; throat white; breast yellowish, with black streaks; belly white.

With the Tree Sparrows and Juncos, Redpolls feed on the seeds of plants left uncovered by the snow, and they also include birch buds in their fare.

**Snowflake,**
*Plectrophenax nivalis.*
Plate L.

None of our winter birds better illustrate the flocking habit than the Snowflakes, Snow Buntings, or, as they are also called, White Snowbirds. With a uniformity of movement which would put to shame the evolutions of the best-drilled troops, they whirl over the snow-clad fields, wheeling to right or left, as though governed by a single impulse. Suddenly they swing downward into a weedy field, alighting on the snow or ground, where they *run*—not hop about—like little beach birds. Sometimes, it is said, they sing on the wing while with us, but their usual note is a low chirp. They are terrestrial birds, and, although they may often perch on fences or buildings, are rarely seen in trees.

Snowflakes nest within the Arctic Circle, and, like other of our winter birds that come from the far North, are irregular in their movements. As a rule they do not wander much south of Long Island and northern Illinois, but occasionally they go as far as Virginia and Kansas, and are thus among the possibilities which add so much to the pleasure of winter days in the field.

**American Crossbill,**
*Loxia curvirostra minor.*
Plate LI.

The Crossbill is a possibility at any season. None of our birds is more erratic in its migrations. As a rule, it is found in the Middle States only between November and March, but I have seen it in Central Park, New York city, as late as May. In the higher parts of the Alleghanies and in northern New England it is resident throughout the year. Crossbills usually wander as far south each winter as Connecticut, but beyond this are of irregular occurrence.

They feed almost entirely upon the seeds of pines, and

are not often seen far from coniferous trees. Their singular bill might, at first glance, be considered misshapen, but if you will watch a Crossbill push his crossed mandibles beneath the scale of a pine cone, and with a quick twist force it off and secure the seed at its base, you will readily admit that for the bird's purposes his bill could not be easily improved.

In hunting for Crossbills it is a good plan to look through the woods for falling scales of pine cones, and when you see a shower of them whirling softly downward it behooves you to learn the cause of their descent. The birds often follow them to the ground, to secure the seeds which have dropped there.

Crossbills fly in compact flocks, and often utter a sharp, clicking note while on the wing. Their song is sweet and varied but not loud.

**Pine Grosbeak,**
*Pinicola enucleator.*
Plate LI.

Pine Grosbeaks are among our rarer winter visitants. They come as far south as Massachusetts in varying numbers, and occasionally reach Connecticut, but south of this point are of very infrequent occurrence. At irregular intervals Pine Grosbeaks become abundant during the winter in New England, when, because of their size, they attract general attention. They usually resort to coniferous trees, upon the seeds of which they feed, but they also eat berries and buds, and are said to be especially fond of the fruit of the staghorn sumach.

**Goldfinch,**
*Spinus tristis.*
Plate LII.

No one seeing the Goldfinch or Yellowbird in his summer costume of gold and black would imagine that so dainty a creature could brave the storms of winter; but late in the season, when his home life is ended, he changes the gay wedding dress for a plainer suit, and joins the ranks of winter birds.

I wish that every one knew the Goldfinch. His gen-

PLATE LVII. PAGE 161.

CEDAR WAXWING.

Length, 7·20 inches. Grayish brown; upper tail-coverts gray; lower belly yellowish; end of tail yellow; secondaries sometimes with red, sealing-wax-like tips; stripe through face black.

tle ways and sweet disposition are never-failing antidotes for discontent. One can not be long near a flock of these birds without being impressed by the refinement which seems to mark their every note and action. They show, too, a spirit of contentment from which we may draw more than a passing lesson. *Hear me, hear me, dearie*, they call as they feed among the weeds or on the birch buds, and, no matter how poor the fare, they seem thankful for it. The seeds of the dandelion, thistle, and sunflower are among their favorites; and if you would attract Goldfinches as well as some other birds, devote a corner of your garden to sunflowers.

The meal finished, the birds launch into the air, and to the tune of a cheery *per-chíc-o-ree, per-chìc-o-ree*, go swinging through space in long, bounding undulations.

In April the males regain their bright colors, but they are evidently believers in prolonged courtship, and, although the nuptial dress is acquired so early, housekeeping is apparently not thought of until June. Then a neat home of bark and fine grasses, thickly lined with plant down, is placed in a bush or tree, five to thirty feet from the ground, and in it are laid three to six pale, bluish-white eggs.

Now the song season has reached its height. Chorus singing has been abandoned. Each bird has become an inspired soloist, who, perched near his home or flying in broad circles about it, pours forth a flood of melody. It is an exceedingly attractive song, sweet and varied and suggesting a Canary's, but still is no more like it than a hothouse is like a tropical forest.

**Purple Finch,**
*Carpodacus purpureus.*
Plate LIII.

*Creak, creak*, the notes are clear but faint, and may come from any place beyond arm's reach. They are the Purple Finch's flight-calls; one might think his wing-joints needed oiling. Alighting on the topmost twig of a

forest tree, he utters a low, wild, questioning whistle. With crown-feathers slightly erect he seems alert and restless, and before we can fairly see him is off again to parts unknown.

Purple Finches, in small companies, may often be seen feeding near the ground with Goldfinches, but if alarmed they soon return to the tree tops. The old males may be known by their pinkish red color, which is brightest on the head and breast, and fades to brownish on the lower back and tail and white on the belly. The young males and females are Sparrowlike in appearance, the upper parts being dark grayish brown, the under parts white, streaked with dusky. A whitish line passing over the eye is a characteristic mark.

During the winter Purple Finches are irregularly distributed throughout most of the Eastern States, but in summer they are not found south of northern New Jersey. They now become more social and may nest in our gardens. Generally a coniferous tree is selected, and the nest of twigs, grasses, and rootlets is placed at a height of about twenty feet. The eggs, four to six in number, are blue, spotted with dusky about the larger end.

Count yourself fortunate if a Purple Finch makes his home near yours. He may appropriate a few buds and blossoms, but he will repay you with music and leave you his debtor. His song is a sweet, flowing warble; music as natural as the rippling of a mountain brook.

**Rose-breasted Grosbeak,** *Zamelodia ludoviciana.* Plate LIV.

Some morning early in May you may meet the Rose-breasted Grosbeak, just returned from a winter's sojourn in South America. Perhaps his fame will have preceded him, when you will in a measure be prepared for his charms of song and plumage, and so miss the keener pleasure of surprise; but to me he appeared as a revelation, and after fifteen years I still

PLATE LVIII. PAGE 162.

NORTHERN SHRIKE.

Length, 10·30 inches. *Adult*, upper parts gray; tail black and white; under parts white, with blackish bars; lores grayish; ear-coverts black. *Young*, similar, but plumage washed with brownish.

find it difficult to believe that, unknown to me, this beautiful creature could long have been an inhabitant of my woods.

The Grosbeak prefers young second growths, with a liberal proportion of oaks. In one of these trees he will doubtless build his nest, a structure so lightly made that one can almost see the blue, spotted eggs from below. The male is not only an ardent lover but an admirable husband, and, unlike most brightly attired birds, shares with his mate the task of incubation, and, it is said, sings while on the nest. His mate is so unlike him in color that few would suspect their relationship. She suggests an overgrown female Purple Finch, with the eye-stripe especially prominent; but if you should chance to see the under surface of her wings, you would find that they were lined with gold. However, the call-notes of both sexes are alike—a sharp, characteristic *peek*, which you will have no difficulty in recognizing after you have learned it.

The Grosbeak's song will remind you of a Robin's, but it is in truth a much higher type of bird music. It is a joyous carol, expressive of a happy disposition and a clear conscience.

**Towhee,** *Pipilo erythrophthalmus.* Plate LV.

The Towhee, or Chewink, is an important member of any bird community. He comes early—April 20 may find him with us—and he stays late, sometimes remaining until November 1. During this period there is not an hour of the day when you can not find a Chewink if you know how to look for him. At midday you will perhaps have to summon him by a whistled *to-whée* from the depths of his bushy home on the border of a wood or thicket; but he will soon respond, and with a *fluff-fluff* of his short, rounded wings, fly jerkily up to inquire what's wanted.

Some birds, such as the Red-eyed Vireo, can sing just as well while hunting food as at any other time; in fact, I do not remember ever seeing a Red-eye pause long in its search for insects—song and search go on together. But with the Chewink singing is a serious matter, not to be associated with the material question of food; so, when singing, he abandons the dead leaves he has been tossing about so vigorously, and, mounting a perch, becomes an inspired if not gifted musician. *Sweet bird, sing*, a friend writes it, the "sing" being higher, sustained, and vibrant. To this there is often a refrain which suggests an answering, tremulous *I'll try*.

Matins or vespers over, the Chewink returns to the ground and resumes his occupation of scratching among the leaves for breakfast or supper, as the case may be.

The Chewink's nest is placed on the ground, often in dried grass, beneath a tangle of running wild blackberry. The eggs, four or five in number, are white, finely and evenly speckled with reddish brown.

There are three birds who sing not only through the heat of midsummer but are undaunted by the warmth of a midday sun. They are the Wood Pewee, the Red-eyed Vireo, and the Indigo-bird or Bunting. The Pewee and Vireo, singing dreamily from the shady depths of a tree, carry the air to the hummed accompaniment of insects; but the Bunting, mounting to an upper branch, gives voice to a tinkling warble, more in keeping with the freshness of early morning than the languor of noon. *July, July, summer-summer's here; morning, noontide, evening, list to me*, he sings so rapidly that human tongue can scarce enumerate the words fast enough to keep pace with him. The Indigo-bird is in song when he comes to us from the South early in May, but it is not until other

**Indigo Bunting,**
*Passerina cyanea.*

PLATE LIX. PAGES 164, 165.

RED-EYED VIREO.

Length, 6·25 inches. Crown gray, bordered by black and white; back, wings, and tail olive-green; under parts white.

YELLOW-THROATED VIREO.

Length, 5·95 inches. Crown and back greenish yellow; rump gray; breast bright yellow; belly white; wing-bars white.

singers have dropped from the chorus that his voice becomes conspicuous.

Not far away his mate is doubtless sitting on her bluish white eggs in a nest low down in the crotch of a bush. He in his deep indigo costume may be easily identified, but she is a dull brownish bird, about the size of a Canary, sparrowlike in appearance, though with unstreaked plumage, and a difficult bird to name, even when you have a specimen in your hand, while in the bush, if silent, she is a puzzle. But she is far too good a mother not to protest if you venture too near her home, and her sharp *pit* or *peet* usually calls her mate, whom you will recognize at once.

**Cardinal,**
*Cardinalis cardinalis.*

The Cardinal is about the size of a Towhee, with plumage which, except for a black throat, is almost wholly rosy red. Seeing a mounted Cardinal, one might imagine that he was a conspicuous bird in life and easy to observe; but the truth is that, in spite of his bright colors, the Cardinal is a surprisingly difficult bird to see. You may often hear his sharp, insignificant *tsip* without catching a glimpse of the caller, so well can he conceal himself. His olive-brown mate is, of course, even more difficult to find, and when you do see her you would hardly suspect the relationship were it not for her actions and the striking crest worn by both sexes.

The Cardinal's song is a rich, sympathetic whistle. His mate also sings at times, and I carry in my memory a musical courting I once observed, in which a pair of these beautiful birds were the actors. The song begins with *whee-you*, *whee-you*, long-drawn notes, which are followed by a more rapid *hurry*, *hurry*, *hurry; quick*, *quick*, *quick*, and other notes difficult of description. The Cardinal is a bird of the Southern rather than of the Northern States, and is rarely seen north of New

York city. It is, however, a permanent resident throughout its range, and to one who associates it with magnolias and yellow jessamine it seems strangely out of place amid snowy surroundings.

The Cardinal builds its nest about four feet from the ground in thickets, laying three or four eggs, which are white or bluish white, speckled and spotted with grayish or reddish brown.

**Lark Finch,** *Chondestes grammacus.*

In the Mississippi Valley and westward there are several members of this family who are rarely found east of the Alleghanies. Prominent among them is the Lark Finch, a handsome bird, about six and a quarter inches long, with ear-coverts and sides of the crown chestnut, the back grayish brown streaked with black, the outer tail-feathers tipped with white, and the under parts white, with a single black spot in the center of the breast.

This is a migratory bird, arriving in southern Illinois about the middle of April and remaining until September or October. Mr. Ridgway, in his Birds of Illinois, says that its favorite resorts are "fertile prairies and meadows adjoining strips or groves of timber. In Illinois it evinces a special fondness for cornfields, in which it builds its nest at the foot of the stalks, while the male sings from the fence or the top of a small tree by the roadside."

Its song, the same writer continues, is "composed of a series of chants, each syllable rich, loud, and clear, interspersed with emotional trills. At the beginning the song reminds one somewhat of that of the Indigo-bird (*Passerina cyanea*), but the notes are louder and more metallic, and their delivery more vigorous. Though seemingly hurried, it is one continuous gush of sprightly music; now gay, now melodious, and then tender beyond description—the very expression of emotion."

PLATE LX. PAGE 167.

BLACK AND WHITE WARBLER.

Length, 5·25 inches. *Adult male*, upper parts, breast, and sides black and white; belly white. *Adult female*, similar, but with less black on under parts.

Some thirty or forty years ago the Dickcissel, or Black-throated Bunting, was a locally common bird in the Middle Atlantic States. Now it is rarely found east of the Alleghanies, and even in the Mississippi Valley its range is becoming restricted, and it is of irregular distribution.

**Dickcissel,**
*Spiza americana*
Plate LVI.

It migrates in large flocks, the males in the spring being several days in advance of the females. About May 1 it reaches the latitude of Chicago, and by the middle of the month is mated. The nest is placed on the ground, or in low trees or bushes; the eggs, four or five in number, are pale blue.

In the work previously quoted from, Mr. Ridgway writes of this species: "While some other birds are equally numerous, there are few that announce their presence as persistently as this species. All day long, in spring and summer, the males, sometimes to the number of a dozen or more for each meadow of considerable extent, perch upon the summits of tall weed stalks or fence-stakes, at short intervals, crying out: *See, see—Dick, Dick Cissel, Cissel;* therefore 'Dick Cissel' is well known to every farmer's boy as well as to all who visit the country during the season of clover blossoms and wild roses, when 'Dame Nature' is in her most joyous mood."

## Tanagers. (Family Tanagridæ.)

The Tanagers, numbering some three hundred and fifty species, are found only in America. Their home is in the tropics, where they are among the most abundant of birds. But two species reach the eastern United States, the Summer Redbird of the South and our Scarlet Tanager, both worthy representatives of a group of birds which in brilliancy of color rival even the Hum-

mingbirds. The male Scarlet Tanager, with fire-red body and jet-black wings and tail, is the most brightly plumaged of our birds. Seen against a leafy background, light seems to radiate from his glowing feathers. But the female, clad in dull olive-green, is so in harmony with the color of her surroundings that she is not easily discovered. The young male at first resembles his mother, but has blackish wings and tail, and does not acquire the full scarlet and black plumage until the following spring. After the nesting season is over the male exchanges the nuptial dress, which has rendered him so conspicuous, for a costume similar to that worn by the young male.

**Scarlet Tanager,** *Piranga erythromelas.*

The Scarlet Tanager spends the winter in Central and South America with his numerous relatives, and in the spring reaches the latitude of New York city about May 5, remaining until October. It frequents both high and low woods, but prefers rather open growths of white oak. Its nest is usually placed on the horizontal branch of an oak limb. The three or four eggs are pale greenish blue, with numerous reddish brown markings.

The Tanager's call-note is a characteristic *chip-churr*; his song is not unlike the Robin's, but is not so free and ringing. Mounting to the topmost branch, often of a dead or partially dead tree, he sings, *Look-up, way-up, look-at-me, tree-top,* and with frequent pauses repeats the invitation.

## Swallows. (Family Hirundinidæ.)

Primarily, Swallows are remarkable for their power of flight. Their long, bladelike wings show how well they are fitted for life in the air; their small feet, on the other hand, are of little service except in perching, and give evidence of the effect of disuse (see Fig. 6).

PLATE LXI. PAGE 168.

MYRTLE WARBLER.

Length, 5·65 inches. *Winter plumage*, crown-patch, rump, and sides of breast yellow; back brown and black; under parts black and white. *Summer plumage*, similar, but upper parts gray and black; more black on under parts.

BLACK-THROATED GREEN WARBLER.

Length, 5·10 inches. Upper parts yellowish green; face brighter; breast black; belly white.

The aërial ability of Swallows accounts for their wide distribution, the eighty known species being represented in all parts of the world. Only six of them inhabit the northeastern States, but they are so active and so easily observed, that they rank among our most abundant and best-known birds.

Swallows are eminently insectivorous. The Tree Swallow is known to feed on bayberries when its usual fare is wanting, but, with this exception, it is doubtful if any but insect food passes a Swallow's bill from one year's end to another. Recalling now the activity of Swallows, which both necessitates a large supply of food and procures it, and we must realize that these birds are incalculably beneficial.

Both the feeding habits and powers of flight of Swallows are such as their structure would lead us to expect, but when we examine their nests we are amazed at the architectural skill of builders so poorly provided with tools. The large mud pocket of the Barn Swallow, the clay retort of the Cliff Swallow, and the long burrow which the Bank Swallow excavates, are surely not the kind of homes we should expect these small-billed, weak-footed, dainty creatures to construct. We will note, too, that these feathered architects are quick to perceive and take advantage of the new and favorable conditions for nest-building found about the home of man.

The Bank, Rough-winged, and Tree Swallows, and the Purple Martin, lay white eggs; the eggs of the Barn and Cliff Swallows are speckled with cinnamon, olive, and reddish brown.

It is when nesting that Swallows best show one of their strong characteristics—their sociability. Many birds live in flocks during part of the year, but separate in pairs when nesting; but most Swallows live on terms of such intimacy that their nests seem to be merely apartments in

one great dwelling. A photograph of part of a colony of Cliff Swallows in Montana shows one hundred and forty nests, nearly all of which adjoin one another.

The songs of Swallows are humble efforts, but are so expressive of the happy dispositions of the birds, and so associated with scenes with which they are inseparably connected, that the merry twitterings of these birds are as dear to us as the voices of friends.

The sociability of Swallows does not end with the nesting season, as it does with many birds that are then brought into communities by force of circumstances. When the young take wing, Swallows begin to collect in flocks, which gradually unite, and in August and September form assemblages containing millions of individuals. They generally make their headquarters in some large marsh, where they roost in the reeds and grasses, but they also resort to trees. Early in the morning they scatter over the country in small bands, flying at a considerable height, and during the day we may often see them feeding over fields and ponds or resting on wayside telegraph wires. Late in the afternoon they begin to return to their roosts. At first they fly slowly and circle about to feed, but as the light fails they fly with increasing swiftness, and the last comers shoot through the dusk with incredible rapidity.

These remarks apply with equal truth to all our Swallows; it remains now to briefly mention the characters by which they may be distinguished specifically. The four common species are figured in the frontispiece, which clearly shows most of their diagnostic marks, which are: Tail forked, Barn Swallow; forehead whitish, rump rusty, Cliff Swallow; a band across the breast, plumage without metallic colors, Bank Swallow; breast pure white, Tree Swallow.

PLATE LXII. PAGE 169.

REDSTART.

Length, 5.40 inches. *Adult male*, band in wings; base of tail and sides of breast deep salmon; belly white; rest of plumage black. *Adult female and young*, similar, but salmon replaced by yellow; upper parts grayish brown; under parts white; breast yellowish.

The Barn Swallow is the most generally distributed of our Swallows, its habits of nesting in outbuildings making it at home wherever they offer it a suitable nesting place. It is about seven inches long; the upper parts and sides of the breast are steel-blue, the forehead and throat chestnut, the rest of the under parts paler; the tail deeply forked and marked with white. Its long tail is a most efficient rudder, permitting the abrupt turns which make its flight more erratic than that of any other of our Swallows. It skims low over the fields, or darts through the village streets with a rapidity and indirectness which I never witness without astonishment.

**Barn Swallow,** *Chelidon erythrogaster.* (Frontispiece.)

The Barn Swallow arrives from its winter home in the tropics about April 15 and remains until late in September. Its nest is generally placed on a beam in a barn or other outbuilding, and is composed of mud and grasses lined with feathers.

The Cliff or Eave Swallow is less generally distributed than the Barn Swallow. It nests in colonies, placing its rows of mud tenements under cliffs in the West and beneath the eaves of barns in the East. It becomes much attached to one locality, and when undisturbed returns to it year after year, arriving from the South about May 1, and remaining until late September. It is six inches long; the forehead is whitish, the crown and back steel-blue, the rump rusty; the throat chestnut with a blackish area; the belly white.

**Cliff Swallow,** *Petrochelidon lunifrons.* (Frontispiece.)

Like the Cliff Swallow, the Bank Swallow nests in colonies, and is very local during the breeding season. A sandbank facing a stream or pond is often chosen for a home. Into it a tunnel two or three feet in length is bored, and at its end a nest of grasses and feathers is built.

**Bank Swallow,** *Clivicola riparia.* (Frontispiece.)

The Bank Swallow winters in the tropics and reaches us in the spring about April 20, remaining until late September. It is the smallest of our Swallows, measuring only five inches in length, and is the only one, except the Rough-winged Swallow, which has no metallic coloring in its plumage, the back being plain brownish gray, the under parts white, with a clearly defined brownish gray band across the breast. The Rough-wing is a more southern bird, being rare north of southern Connecticut. It resembles the Bank Swallow, but differs chiefly in having the whole breast brownish gray. It nests in holes in banks, and also about stone bridges, trestles, and similar structures.

**Tree Swallow,**
*Tachycineta bicolor.*
(Frontispiece.)

Though very generally distributed, there are large areas within the breeding range of the Tree Swallow where it is known only as a migrant. In the wilder part of its range it nests in hollow trees; in the more settled portions it uses bird-boxes. During recent years, as Mr. Brewster has remarked, the always-present House Sparrow has pre-empted the former abodes of the Tree Swallow, so that it no longer nests about our homes; but as a migrant its numbers are undiminished, and it is probably our most abundant Swallow.

Being the only Swallow to winter in the eastern United States, the Tree Swallow is the first to arrive in the spring, coming to us from Florida early in April. It is also the last of its family to leave us in the fall, often remaining near New York city until October 20.

Immature birds have the upper parts brownish gray instead of shining steel-blue, as in the adult, but in either plumage the bird may be known by its pure white under parts, which have given to it the name of White-bellied Swallow.

In the northern United States Martins are very local.

PLATE LXIII. PAGE 170.

OVEN-BIRD.

Length, 6·15 inches. Crown reddish brown, bordered by black; back, wings, and tail olive-green; under parts black and white.

They have long since abandoned their habit of building in hollow trees, and now nest only about houses or in lawns where gourds or boxes are erected for their occupation. To these they return year after year, arriving in the spring about April 25 and remaining until September. The male is uniform steel-blue, and appears black in the air; the female is grayish, tinged with steel-blue above; the breast is gray, the belly white. This is the largest of our Swallows, measuring eight inches in length.

**Purple Martin,** *Progne subis.*

## Waxwings. (Family Ampelidæ.)

One of the two species of Waxwing is a bird of the far North; the other, our Cedar Waxwing, is found throughout North America. Waxwings possess in an unusual degree two characteristics which are not supposed to be associated—sociability and silence. None of our birds is more companionable, none more quiet. In their fondness for one another's society they seem to delay the pairing season, and long after other birds have gone to housekeeping they are still roving about in flocks. Finally, late in June, they settle down and build a nest of generous proportions, often in some fruit tree, about ten feet from the ground. The three to five eggs are pale bluish gray or putty-color, spotted with black or brownish black.

**Cedar Waxwing,** *Ampelis cedrorum.* Plate LVII.

Waxwings fly in close rank and alight as near each other as the nature of their perch will allow. They sit very still, like little Parrots or Doves, but often raise and lower their crests, and perhaps whisper a fine lisping note, which is prolonged into a louder call—a string of beady notes—as they take wing.

Their fare varies with the season—cedar berries, strawberries, cherries, both cultivated and wild, the berries

of the woodbine, sour gum, and others being taken in turn.

In August the Waxwing shows no mean gifts as a flycatcher, while as a destroyer of the cankerworm he is especially beneficial, repaying us with interest for the fruit he may have appropriated earlier in the season.

The Waxwing's wide range and ability to withstand great extremes in temperature are doubtless due to the ease with which it adapts itself to a change in fare. It nests from Virginia to Labrador, and winters from Massachusetts to Costa Rica.

## Shrikes. (Family Laniidæ.)

**Northern Shrike,** *Lanius borealis.* Plate LVIII.

The marked difference in the temperament of birds is emphasized by finding among the song birds, who feed on fruit, seeds, and insects, a bird who in his position and choice of food is truly hawklike. Shrikes are solitary, never assembling in flocks or associating with other birds. Their days are days of waiting, varied by a pounce upon some unfortunate field mouse or dash into a flock of unsuspecting Sparrows. But, while they resemble the Hawks in these respects, their manner of capturing their prey differs from that of their larger prototypes. The Shrike has a Hawk's bill but a Sparrow's foot, and, lacking the powerful talons which make so deadly a weapon, he captures his prey with his strong mandibles. Possibly it may be due to his comparatively weak feet that he pursues the singular custom of impaling his prey on some thorn or hanging it from a crotch where he can better dissect it.

The Shrike, or Butcher-bird, as he is also called, belongs to a large family, but, with the exception of his smaller cousin the Loggerhead, he is the only one of the two hundred known species found in America. He nests

PLATE LXIV. PAGE 171.

MARYLAND YELLOW-THROAT.

Length, 5·30 inches. *Adult male*, face black, bordered by ashy; back olive-green; breast yellow; belly paler. *Adult female*, similar, but no black on face; under parts paler.

within the Arctic Circle, and in October journeys southward, rarely as far as Virginia, and remains in the United States until April or May.

The Loggerhead Shrike is common in the Southern States and Mississippi Valley, whence it has apparently extended eastward through central New York to Vermont and Maine. It nests in these States, but southward to Maryland is known only as a rare migrant—a unique case in distribution. It differs from the Northern Shrike in being an inch and a quarter smaller, in the absence of the wavy bars on the breast, which is pure white, and in having jet-black lores and a narrow black line across the forehead at the base of the bill. Its song is *creaky* and unmusical, but the song of the Northern Shrike, as described by Mr. Brewster, is "really pleasing," and "not unlike that of the Thrasher, but more disconnected and less loud and varied."

## Vireos. (Family Vireonidæ.)

Vireos are gleaners, and are to be distinguished from other tree-inhabiting, greenish birds of the same size by their habit of carefully exploring the under surface of leaves and various nooks and corners in the bark and foliage, while the more active Warblers are flitting about the terminal twigs and the Flycatchers are swinging out in aërial loops at passing insects.

They are highly musical little birds, having songs and call-notes which may be quickly recognized once they are known. The nests and eggs of our four summer-resident species are so much alike that they are to be known only when accompanied by their owners. The White-eyed Vireo inhabits thickets and, as a rule, builds nearer the ground than the arboreal Red-eyed, Yellow-throated, and Warbling Vireos. The nests are small,

pouchlike affairs of strips of pliable bark, bits of dead wood, plant-fibers, tendrils, fine grasses, etc., firmly interwoven and suspended from the arms of a forked twig. The eggs are white, with a few black or brownish black spots, chiefly about the larger end.

The Vireos are an exclusively American family, and number some fifty species, of which seven reach the northeastern States. Of these, by far the most common is the Red-eyed Vireo. There are few favorable localities in eastern North America where, in the summer, one may not hear the cheerful song of this bird. Still, it is so well protected by the foliage, with which its plumage agrees in color, that to those whose ear is not attuned to the music of birds it is unknown. But listen near some grove of elms or maples, and you will not fail to hear its song—a somewhat broken, rambling recitative, which no one has described so well as Wilson Flagg, who calls this bird the Preacher, and interprets its notes as "You see it—you know it—do you hear me?—do you believe it?" The Red-eye evidently has an inquiring mind, for he never tires of asking these questions. He not only sings all day, but seems unaffected by the heat of summer, and at midday is often the only bird to be heard. One would imagine that few birds had a more even temperament than this calm-voiced singer, but when annoyed he utters a complaining *whang*—a sound which is a good indication that something is wrong in the bird world.

**Red-eyed Vireo,**
*Vireo olivaceus.*
Plate LIX.

The Red-eye winters in the tropics, and reaches us in the spring about May 1, remaining until October 15.

A near relative of the Red-eye's is the Warbling Vireo—a somewhat smaller bird, with a brown, in place of red eye, and without the black margin above the white eye-line which can be so easily seen in the Red-eye. The Warbling Vireo is the less common of the two, and is

PLATE LXV. PAGE 172.

YELLOW-BREASTED CHAT.

Length, 7·45 inches. Upper parts olive-green; breast yellow; belly white; lores black, bordered by white.

more local, showing a marked fondness for rows of elms —a taste which makes it a dweller in towns and villages. Its song bears no resemblance to that of the Red-eye, being a continuous, flowing warble, with an alto undertone, suggestive of the song of the Purple Finch.

**Warbling Vireo,** *Vireo gilvus.*

The Warbling Vireo arrives from its winter home in the tropics about May 5, and remains until late in September.

Although the Yellow-throated Vireo is least like the Red-eye in color, it resembles it the most closely in choice of haunts and in song. Still, the Yellow-throat's song is sung more deliberately and with longer pauses between the parts, while in tone it is deeper and richer. To my mind he says: "See me; I'm here; where are you?" repeating the question in varying forms. Rarely he utters a beautiful, mellow trill which suggests the song of the Ruby-crowned Kinglet, and he has also a *cacking*, scolding note like that of the White-eye. The Yellow-throat's nest is often a more elaborate structure than those of our other Vireos, being thickly covered with lichens, which add greatly to its beauty.

**Yellow-throated Vireo,** *Vireo flavifrons.* Plate LIX.

Like the two preceding species, the Yellow-throat winters in the tropics, and reaches the latitude of New York city about May 1. It does not, however, remain as long as its relatives, leaving us about September 15.

The White-eyed Vireo is the genius of his family. What the Chat is among Warblers the White-eye is among Vireos—a peculiar, eccentric bird of strong character, who regards mankind with disapproval, and will have none of us. Excellent reasons these why we should court his acquaintance.

**White-eyed Vireo,** *Vireo noveboracensis.*

Unlike our other Vireos, the White-eye lives in the

lower growth; thickets of cat-brier are his favorite haunts. He is therefore nearer our level, and seems to address us more directly than do the birds that call from the tree tops. If you linger near his home he will inquire your business with a vigorous "I say, who are you, eh?" and if you do not take this hint to move on he will doubtless follow it with a scolding whose intent is unmistakable. He has a variety of exclamatory calls, and sometimes may be heard softly singing a song composed largely of imitations of the notes of other birds.

The White-eye can easily be known from the Red-eye and Warbling Vireos by the narrow white bands across the tips of its wing-coverts. In this respect it resembles the Yellow-throat, from which it is to be distinguished by its smaller size (length 5·25 inches), white iris, and white breast, only the sides of the breast being tinged with yellow. It winters from Florida southward, and reaches us in the spring about May 1, to remain until October.

## Warblers. (Family Mniotiltidæ.)

Warblers may be described as among our most abundant, most beautiful, and least-known birds. Of the thirty-five species regularly found in the northeastern States, only three or four are familiar to the casual observer. The presence of the others is unsuspected, and when some chance brings one of these exquisite little creatures into our lives, the event is attended by all the excitement of an actual discovery. We never forget our first Warbler.

It is because we do not see Warblers unless we look for them that they are strangers to so many persons who go to the woods. They are, with some exceptions, small birds of limited vocal powers. They live in the tree tops,

PLATE LXVI. PAGE 174.

MOCKINGBIRD.

Length, 10·50 inches. Upper parts ashy gray; wings and tail brownish black and white; under parts white.

and their lisping notes blend with other woodland voices without attracting our attention.

May and September are the months for Warblers. Some species arrive in April, but they are most numerous between May 5 and 15, when the woods are thronged with their flitting forms. Less than half of our thirty-five species remain to breed; the others go to their summer homes in the coniferous forests of the North. These northern birds return in the latter part of August and abound in September. Many of the Warblers seen at this season are immature birds wearing plumages so different from those of the adult birds seen in the spring, that their identity is not suspected, and, in effect, they are new birds to us.

To the field ornithologist Warblers are therefore the most difficult as well as the most fascinating birds to study. Long after the Sparrows, Flycatchers, and Vireos have been mastered, there will be unsolved problems among the Warblers. Some rare species will be left to look for—it may be a member of the band flitting about actively in the branches above us—and in the hope of finding it we eagerly examine bird after bird until our enthusiasm yields to an aching neck.

Acquaintance with more familiar birds will doubtless arouse the enthusiasm necessary to a successful pursuit of Warblers, but in the meanwhile I will mention only those species that can be most easily observed. Among them is the Black and White Warbler, whose habit of creeping or climbing over trunk and limb aids in his identification. He is a summer resident, and about April 20 we may expect to hear the thin, wiry *see-see-see-see* notes which form his song. A month later we may find his nest, placed on the ground at the base of a stump or stone and containing four or five white

**Black and White Warbler,** *Mniotilta varia.* Plate LX.

eggs speckled with reddish brown, chiefly at the larger end.

**Yellow Warbler,** *Dendroica æstiva.*

The Yellow Warbler is also a summer resident, arriving in the spring about April 30 and remaining, with the Black-and-white Warbler, until late in September. It has the general appearance of being an entirely yellow bird, and is sometimes called "Wild Canary," but it has a much more slender bill than the Canary, and its breast is spotted with reddish brown. Most Warblers are wood-inhabiting birds, but the Yellow Warbler, unlike its relatives, prefers lawns, parks, and orchards to woodlands. Its nest, of fine grasses, fibers, and a large amount of cottony plant-down, is placed in shrubbery or shade trees. Its eggs are bluish white, thickly marked with cinnamon and olive-brown.

**Black-throated Green Warbler,** *Dendroica virens.* Plate LXI.

The Black-throated Green Warbler nests in pine forests from southern New England northward, arriving from the South about May 1 and remaining until October. Its nest is usually placed in pine trees; its eggs are white, spotted and speckled with dark brown.

The songs of many Warblers are possessed of so little character that the best description conveys no idea of them, but the quaint *zee-zee, zee-ee, zee* of the Black-throated Green, which Mr. Burroughs writes — — v —, will be readily recognized.

**Myrtle Warbler,** *Dendroica coronata.* Plate LXI.

The Myrtle or Yellow-rumped Warbler nests from northern New England northward, and in winter is the only Warbler to remain in the Northern States, being often found as far north as New York city, when its favorite food of bayberries can be procured. At this season there is little or no black on the breast and the

PLATE LXVII. PAGE 175.

BROWN THRASHER.

Length, 11·40 inches. Upper parts bright reddish brown ; under parts white and black ; eyes yellow.

back is grayish brown, but this Warbler may always be known by its four patches of yellow and its characteristic call-note of *tchip*.

The Redstart belongs to the group of fly-catching Warblers, and, as an indication of its manner of feeding, his bill is much broader and flatter than is usual in this family. The Redstart is not so patient and methodic a flycatcher as the birds to whom this name rightly belongs. They sit quietly until some insect comes within reach, and then with unerring aim launch out at it, returning to their perch to devour it at leisure. But the Redstart darts here and there, falls and rises and spins about, catching an insect at every turn and at the same time displaying his bright colors to such advantage that he seems the most beautiful as he is the most animated bird of the woods. As he pirouettes from limb to limb, with drooped wings and spread tail, he sings *ser-wee swee*, *swee-ee*, a simple but merry little jingle.

**Redstart,**
*Setophaga ruticilla.*
Plate LXII.

The Redstart's bright colors, like some mark of special distinction, are not acquired at once. The young male must pass through a period of probation before he is worthy to wear the orange-red and black. In the meantime he appears first in the costume of the female, and by successive changes reaches the full dignity of Redstart estate at the age of three years. He nests, however, the first year, when his plumage closely resembles that of his mate. The nest, of fine strips of bark, plant-down, and other materials, is built in the crotch of a sapling ten to twenty feet from the ground. The eggs are grayish white or bluish white, spotted and blotched, chiefly at the larger end, with cinnamon and olive-brown. They are laid about May 28—four weeks after the bird's arrival from the South.

All the Warblers thus far mentioned are tree-inhabit-

ing birds, but the species now to be spoken of pass most of their time in the undergrowth or on the ground. The Oven-bird chooses the latter locality. He has been well compared by Mr. Burroughs to a little Partridge, and if you have enough perseverance to find the author of the sharp *cheep* with which this somewhat suspicious bird will greet you, you will see a modestly attired little walker daintily picking his way over the leaves and fallen branches, with crest slightly erect, and head nodding at each step.

**Oven-bird,**
*Seiurus aurocapillus.*
Plate LXIII.

Probably, however, your first acquaintance with the Oven-bird will be made through the medium of his song. There are few bits of woodland where in May and June you can not hear numbers of these birds singing. It is a loud, ringing, crescendo chant, to which Mr. Burroughs's description of "teacher, *teacher*, TEACHER, TEACHER, **TEACHER**" is so applicable that no one would think of describing it in any other way. The bird seems to exert himself to the utmost, and no one hearing this far from musical performance would imagine that he could improve upon it. But if some evening during the height of the mating season you will visit the Oven-bird's haunts, you may hear a song whose wildness is startling. It is the flight-song of the Oven-bird, transforming the humble chanter into an inspired musician. Soaring high above the trees, he gives utterance to a rapid, ecstatic warbling so unlike his ordinary song that it is difficult to believe one bird is the author of them both.

As an architect the Oven-bird is also distinguished. His unique nest is built on the ground of coarse grasses, weed stalks, leaves, and rootlets, and is roofed over, the entrance being at one side. It thus resembles an old-fashioned Dutch oven, and its shape is the origin of its builder's name. The Oven-bird arrives from the South

PLATE LXVIII. PAGE 175.

HOUSE WREN.

Length, 5·00 inches. Upper parts brown, marked with black and grayish; under parts grayish white.

about May 1, and its eggs are laid about the 20th of the month. They are white, speckled or spotted with cinnamon and reddish brown.

**Maryland Yellow-throat,** *Geothlypis trichas.* Plate LXIV.

The Maryland Yellow-throat is an abundant inhabitant of thickets and bushy undergrowths, readily identified by his black mask and yellow breast, nervous activity, and characteristic notes. Some birds must be approached with caution, but nothing save an actual attack upon his home will cause the Yellow-throat to leave its shelter. Hopping from limb to limb, he advances to the border of the thicket, then retreats to its depths, all the time uttering an impatient *chack*, *chit*, or *pit*, and, if forced to fly, he goes only to the next clump of bushes.

The Yellow-throat's somewhat explosive song is so easily set to words and so variable that there are many versions of it. It is described as *whitititee*, *whitititee*, *whitititee; rapity*, *rapity*, *rapity*, *rap*, or *witch-e-wee-o*, *witch-e-wee-o*, *witch-e-wee-o*. Mr. Burroughs says he has heard birds whose notes sounded like the words "Which way, sir?" and I have heard some who seemed to say "Wait a minute."

To this the Yellow-throat sometimes adds a flight song, which is a miniature of the Oven-bird's aërial serenade. It is generally added to his usual song, and is most often heard late in the season at evening, when the bird may be seen springing into the air above his bushy retreat.

The Yellow-throat arrives from the South about May 1, and remains until the middle of October. Late in May a bulky nest of grasses, strips of bark, and dead leaves, lined with finer materials, is built on or near the ground. The three to five eggs are white, rather thinly speckled with reddish brown. Often an egg of the Cow-

bird will be found in the nest, Yellow-throats being one of the birds most frequently chosen by the Cowbird as foster-parents.

**Yellow-breasted Chat,** *Icteria virens.* Plate LXV.

The Chat is the largest of the Warblers, and so unlike them, or any other birds, in disposition that if classification were based on character, the Chat would surely be placed in a family by itself. The Chat's peculiarities are numerous, but are most evident in his song. Many times I have sat, note-book and pencil in hand, trying to express in words the song of a Chat singing in a neighboring thicket, but I have never succeeded in putting on paper anything which would convey an adequate idea of the bird's remarkable vocal performances. Of others who have attempted the same task, I think Mr. Burroughs comes nearest to interpreting the bird's strange medley. He says: "Now he barks like a puppy, then quacks like a Duck, then rattles like a Kingfisher, then squalls like a fox, then caws like a Crow, then mews like a cat. . . . *C-r-r-r-r-r—whrr—that's it—chee—quack, cluck, yit-yit-yit—now hit it—tr-r-r-r—when—caw—caw—cut, cut—tea-boy—who, who—mew, mew.*" You may be pardoned for doubting that a bird can produce so strange a series of noises, but if you will go to the Chat's haunts in thickety openings in the woods, or other bushy places, and let him speak for himself, you will admit that our alphabet can not do him justice. To hear the Chat is one thing, to see him quite another. But he will repay study, and if you will conceal yourself near his home you may see him deliver part of his repertoire while on the wing, with legs dangling, wings and tail flapping, and his whole appearance suggesting that of a bird who has had an unfortunate encounter with a charge of shot.

But if the Chat's song is surprising when heard during the day, imagine the effect it creates at night when

PLATE LXIX. PAGE 177.

LONG-BILLED MARSH WREN.

Length, 5·20 inches. Upper parts brown, black, and white, a white line over eye; under parts white, sides brownish.

he has the stage to himself, for he is one of our few birds who sing regularly and freely during the night, moonlit nights being most often selected.

The Chat is a rather southern bird in its distribution, being found north of Connecticut only locally and rarely. It winters in the tropics, coming to us about May 1 and departing early in September. Its well-made nest of grasses, leaves, and strips of bark is generally placed in the crotch of a sapling within three feet of the ground. Its three to five eggs are white, rather evenly speckled and spotted with reddish brown.

### Thrashers, Wrens, etc. (Family Troglodytidæ.)

The Eastern representatives of this family are apparently too unlike to be classed in the same group, but when all the two hundred members of the family are studied, it is evident that the extremes are connected by intermediate species possessing in a degree the characters of both Wrens and Thrashers.

The Catbird belongs to the subfamily *Miminæ*, which contains also the Mockingbirds and Thrashers, numbering some fifty species, all being restricted to North America.

**Catbird,** *Galeoscoptes carolinensis.*

The Catbird is one of the most familiar feathered inhabitants of the denser shrubbery about our lawns and gardens. The sexes are alike in color, both being slaty gray, with a black cap and tail, and brick-red under tail-coverts. They arrive from the South about April 29, and remain until October. Their nest is usually placed in thickets, shrubbery, or heavily foliaged trees, and the deep greenish blue eggs are laid the fourth week in May.

It is unfortunate that the Catbird's name should have originated in his call-note rather than in his song. The

former is a petulant, whining, nasal *tchay*, to me one of the most disagreeable sounds in Nature, and so unlike the bird's song that he seems possessed of a dual personality. The Catbird's song, from a musical standpoint, is excelled by that of few of our birds. His voice is full and rich, his execution and phrasing are faultless; but the effect of his song, sweet and varied as it is, is marred by the singer's too evident consciousness.

**Mockingbird,** *Mimus polyglottos.* Plate LXVI.

The Catbird's relative, the Mockingbird, is an abundant inhabitant of the southern United States from Virginia to California, and ranges southward into Mexico. In the Eastern States it is not common north of southern Illinois and Virginia, but in summer it is found in small numbers as far north as Massachusetts, where a few pairs breed each season. It is exceedingly domestic in its habits, and in the South there are few suitable gardens, either in the town or country, which are not inhabited by a pair of Mockingbirds.

The power of mimicry for which this bird is celebrated has, I think, been unduly exaggerated, and the fact that its usual song contains several notes resembling those of other species doubtless in part accounts for its much overrated ability as a mimic. It is unnecessary, however, for the Mockingbird to borrow the notes of other birds, for his own song places him in the front rank of our songsters. It is delivered with a spirit and animation which add greatly to its attractiveness. The Mockingbird does not sing between mouthfuls, as do the Vireos, or quietly from a perch, like the Towhee or Thrasher; he frequently changes his position, hopping from place to place, making short flights, bounding into the air, and displaying the white markings of his wings and tail, as though it were impossible for him to give expression to his emotion through the medium of voice alone. During

PLATE LXX. PAGES 178, 179.

CHICKADEE.

Length, 5·25 inches. Crown and throat black; cheeks white; back gray; belly white, washed with brownish.

BROWN CREEPER.

Length, 5·65 inches. Upper parts brown, rusty, and white; under parts white.

moonlight nights of the nesting season, Mockingbirds sing all night. They are then less active, and, mounting to some favorite perch, often a chimney top, flood the still air with entrancing melody.

Like the Catbird and Mocker, the Brown Thrasher or Brown "Thrush" inhabits thickets and undergrowth. He is, however, a much less domestic bird, and prefers brushy pasture lots and wayside hedges to lawns or gardens. He arrives from the South the latter part of April, and often remains until late in October. The nest is built about May 15, and is placed on the ground or several feet above it. The eggs are bluish or grayish white, thickly, evenly, and minutely speckled with cinnamon or reddish brown.

**Brown Thrasher,** *Harporhynchus rufus.* Plate LXVII.

As a songster I should rank the Thrasher between the Mocker and the Catbird. His song is less varied and animated than the Mocker's, and while his technique may not excel that of the Catbird, his song, to my mind, is much more effective than the performance of that accomplished musician. Mounting to the topmost limb of a tree, he sings uninterruptedly for several minutes. The notes can be heard for at least a third of a mile, ringing out clear and well defined above the medley of voices that form the chorus of a May morning.

The intense vitality which characterizes the life of birds finds its highest expression in the Wrens. Perpetual motion alone describes the activity of these nervous, excitable little creatures. Repose seems out of the question; as well expect to catch a weasel asleep as to find a Wren at rest.

**House Wren,** *Troglodytes aëdon.* Plate LXVIII.

In his movements, song, and nesting habits our House Wren exhibits the characteristic traits of his family. He is ever hopping, flitting, bobbing, or bowing, pausing

only long enough to give voice to his feelings in fidgetty, scolding notes, or an effervescing, musical trill, with the force of which his small body trembles. It is a wonderful outburst of song, and the diminutive singer's enthusiasm and endurance are even more remarkable. The song occupies about three seconds, and I have heard a Wren, in response to a rival, sing at the rate of ten songs a minute for two hours at a time.

The House Wren nests in almost any kind of suitable hole or cavity, and will frequently take possession of a bird box, if the House Sparrows have not already set up a claim to the same property. To prevent intrusion from the Sparrows, the entrance to the house should be made not larger than a quarter of a dollar. Whatever be the site the Wrens select, their surplus energy is employed in completely filling it with twigs, half a bushelful being sometimes brought with endless pains. The nest proper is composed of dried grasses, and is placed in the center of this mass. Even in egg-laying the exhaustless vitality of Wrens is shown, as many as six or eight eggs being deposited. In color they are uniformly and minutely speckled with pinkish brown.

**Winter Wren,**
*Troglodytes hiemalis.*

The House Wren arrives from the South late in April and remains until October. Shortly before its departure in the fall a Wren comes from the North that resembles the House Wren in appearance, but is smaller and has the under parts pale brown, the breast and belly being finely barred with a darker shade of the same color. This is the Winter Wren, a bird that nests from northern New England northward and southward along the crests of the Alleghanies to North Carolina. It remains with us in small numbers throughout the winter, returning to its summer home in April. Mr. Burroughs writes of the Winter Wren's song as a "wild, sweet, rhythmical

PLATE LXXI. PAGES 180, 181.

RED-BREASTED NUTHATCH.

Length, 4·60 inches. *Male*, crown and line through eye black; back gray; under parts rusty. *Female*, similar, but black replaced by gray.

WHITE-BREASTED NUTHATCH.

Length, 6·05 inches. *Male*, crown black; back gray; face and under parts white. *Female*, similar, but crown slaty.

cadence that holds you entranced," but while with us the bird's only note is an impatient *chimp*, *chimp*, suggesting the Song Sparrow's call-note.

The Carolina Wren is a more southern bird than the House Wren. It is of only local distribution north of southern New Jersey, and is rarely found north of the vicinity of New York city, where it appears to be increasing in numbers and is found throughout the year. This Wren is half an inch longer and decidedly heavier than the House Wren; its upper parts are bright cinnamon, its under parts washed with the same color, and a conspicuous white line passes from the bill over the eye.

**Carolina Wren,** *Thryothorus ludovicianus.*

The Carolina Wren is an exceedingly musical bird, and its loud whistled calls are among the most characteristic bird notes in the South. They are numerous and varied, the most common resembling the syllables *whee-udel*, *whee-udel*, *whee-udel*, and *tea-kettle*, *tea-kettle*, *tea-kettle*.

The haunts of most marsh-inhabiting birds are as sharply defined as the limits of their ranges. The Long-billed Marsh Wren is not known in the East north of Massachusetts, but I would as soon expect to find one of these birds in Greenland as out of a marsh. They arrive from the South early in May and remain until October, living in marshes where cat-tails grow, to which they may attach their bulky, globular nests of reeds and grasses. With the superabundant vigor of Wrens they build more nests than they can possibly occupy, and many will be examined before the five to six dark brown eggs are found.

**Long-billed Marsh Wren,** *Cistothorus palustris.* Plate LXIX.

The Marsh Wren is quite as active and irrepressible as the other members of his family. His call is the cus-

tomary scolding *cack;* his song, a bubbling, trickling tinkle that can not be called musical, but to my mind is indescribably attractive. It is often sung in the air, and in marshes where Wrens are abundant bird after bird may be seen springing a few feet above the reeds, singing his song, and then dropping back again.

## Creepers. (Family Certhiidæ.)

Of the twelve known members of this family, the Brown Creeper is the only one inhabiting the New World. It is a northern bird, breeding at sea level only from Maine northward, but extending southward in the Alleghanies to North Carolina. Several western races are found in the Rocky Mountain region and Sierra Madres. Our eastern bird migrates southward late in September, and from that date until April it may be found from Massachusetts to Florida.

**Brown Creeper,** *Certhia familiaris americana.* Plate LXX.

The Creeper, like a Woodpecker, never climbs head downward, but, using his stiff, pointed tail-feathers (see Fig. 3 *b*) as a prop, winds rapidly up the trunks of trees in his apparently never-ending search for insects' eggs and larvæ hidden in crevices in the bark. If the Wrens are the most active birds, the Creeper is the most diligent. Except when it was stopping to secure some tidbit, I can not remember seeing a Creeper resting. He usually begins at the base of a tree and climbs in a serious, intent way for a certain distance, and then, without a moment's pause, drops down to the bottom of the next tree and continues his search.

The Creeper's only notes while with us are a thin, fine squeak; but Mr. Brewster tells us that during the nesting season he has an exquisitely tender song of four notes.

PLATE LXXII. PAGES 181, 182.

GOLDEN-CROWNED KINGLET.

Length, 4·05 inches. *Male*, crown orange, yellow, and black: back olive-green; under parts whitish. *Female*, similar, but crown without orange.

RUBY-CROWNED KINGLET.

Length, 4·40 inches. *Adult male*, crown-patch ruby; back olive-green; under parts whitish. *Adult female and young*, similar, but no crown-patch.

## Titmice and Nuthatches. (Family Paridæ.)

Comparing the Titmice with the Nuthatches, the former may be described as short-billed birds with long tails who do not creep, the latter as long-billed birds with short tails who do creep. The two groups are, in fact, quite distinct, and by some systematists are placed in separate families.

The Titmice number some seventy-five species, four of which are found in eastern North America. The commonest and most generally distributed is the Black-capped Chickadee, which is found from Labrador to Maryland and in the Alleghanies southward to North Carolina. Farther south it is replaced by the closely allied Carolina Chickadee.

**Chickadee,**
*Parus atricapillus.*
Plate LXX.

Throughout the greater part of its range the Chickadee is found at all seasons, but it is less common in the middle and southern New England States in summer than in winter, and is most numerous during its migration in October.

It is with winter that these merry little black and white midgets are generally associated. Their tameness, quaint notes, and friendly ways make them unusually companionable birds; one need not lack for society when Chickadees are to be found. Many of their notes are especially conversational in character, and in addition to the familiar *chickadee* call, they have a high, sweet, plaintive two- or three-noted whistle.

The Chickadee nests about the middle of May, selecting some suitable cavity or making one for himself in a decayed trunk or limb and lining it with moss, plant-down, and feathers. The eggs, five to eight in number, are white, spotted and speckled, chiefly at the larger end, with cinnamon or reddish brown.

The Tufted Titmouse is a more southern bird than the Chickadee and is rarely found north of northern New Jersey, where, however, it remains throughout the year. It is six inches in length, gray above, whitish below, with a black forehead, reddish brown sides, and a conspicuous crest. Its usual call is a whistled *peto, peto, peto*, which it will utter for hours at a time. It has also a *de-de-de-de* call, suggesting the Chickadee's well-known notes, but louder and more nasal.

**Tufted Titmouse,** *Parus bicolor.*

With no especial structure other than slightly enlarged toe nails, the Nuthatches still differ markedly from other birds in the ease with which they run up or down tree trunks. The tail is short and square and is not used in climbing. The bill is rather slender, but proves an effective instrument in removing insects' eggs and larvæ from crevices in the bark and even in excavating a nesting hole in some decayed limb. Several species also use it to crack or "hatch" nuts after they have wedged them in a convenient crevice.

**White-breasted Nuthatch,** *Sitta carolinensis.* Plate LXXI.

Of the three species of Nuthatches found in eastern North America the White-breasted is the most common and generally distributed, being a permanent resident from Florida to northern New England. Like many resident birds, it nests early, the five to eight eggs being deposited about April 20. They are white, thickly and evenly spotted and speckled with reddish brown and lavender.

This Nuthatch's usual call-note is a loud *yank, yank*, while its song is a singular, tenor *hah-hah-hah-hah-hah.*

The Red-breasted Nuthatch is a more northern bird than its larger, white-breasted cousin. At sea level it nests from Maine northward, but in the higher parts of

PLATE LXXIII. PAGE 183.

VEERY.

Length, 7·50 inches. Upper parts, wings, and tail uniform light cinnamon; breast buffy, light marked with cinnamon; belly white; sides grayish.

the Alleghanies it breeds as far southward as North Carolina. It comes to us from the north early in September, and in the winter may be found in varying numbers from Massachusetts to the Gulf States. Its call-note is higher, thinner, and more drawled than the vigorous *yank*, *yank* of the White-breasted Nuthatch, and suggests the sound produced by a penny trumpet.

**Red-breasted Nuthatch,** *Sitta canadensis.* Plate LXXI.

KINGLETS, GNATCATCHERS, ETC. (FAMILY SYLVIIDÆ.)

Of the three subfamilies included in this family we have representatives in eastern North America of only two—the two Kinglets of the subfamily *Regulinæ* and the Blue-gray Gnatcatcher of the subfamily *Polioptilinæ*. The Gnatcatcher is a southern bird, occurring only locally or as a straggler north of Maryland. The Kinglets are both more northern in their distribution.

The Golden-crowned Kinglet nests from the northern tier of States northward and southward along the crests of the Alleghanies to North Carolina. In its autumnal migration it reaches the vicinity of New York city about September 20, and during the winter may be found in varying numbers from Maine to Florida.

**Golden-crowned Kinglet,** *Regulus satrapa.* Plate LXXII.

The Golden-crown flits about the terminal twigs in its search for insect food and reminds one somewhat of the smaller, tree-inhabiting Warblers in habits. Its call is a fine *ti*, *ti*, one of the highest and least noticeable notes uttered by birds. Its song, which is rarely heard except in its nesting range, is described by Mr. Brewster as beginning with a succession of five or six fine shrill, high-pitched,

somewhat faltering notes, and ending with a short, rapid, rather explosive warble.

The Ruby-crowned Kinglet is a more northern bird in summer and a more southern bird in winter than the Golden-crown, rarely being found at the latter season north of South Carolina. Throughout the Middle States it occurs as an abundant spring and fall migrant, passing northward from April 10 to May 10 and southward between September 20 and October 20. The Ruby-crown resembles the Golden-crown in habits, but is more active. Females and young males lack the ruby crown-patch, but their white eye-ring, impatient, wrenlike little note, and manner of nervously twitching their wings are characteristic.

**Ruby-crowned Kinglet,** *Regulus calendula.* Plate LXXII.

Taking the small size of the bird into consideration, the Ruby-crown's song is one of the most marvelous vocal performances among birds. As Dr. Coues remarks, the sound-producing organ is not larger than a pinhead, and the muscles that move it are almost microscopic shreds of flesh; still, the bird's song is not only surpassingly sweet, varied, and sustained, but is possessed of sufficient volume to be heard at a distance of two hundred yards. Fortunately, the Ruby-crown sings both on its spring and fall migrations.

### Thrushes, Bluebirds, etc. (Family Turdidæ.)

On the basis of certain details of structure Thrushes are generally assigned highest rank in the class Aves. Without pausing to discuss the value of the characters on which this classification is made, there can be no question that from an æsthetic standpoint the Thrushes possess in a greater degree than any other birds those qualifications which make the ideal bird. There are many birds with

PLATE LXXIV. PAGE 184.

WOOD THRUSH.

Length, 8·30 inches. Upper parts bright, rusty cinnamon, brightest on back and crown; under parts white everywhere, except center of belly, with large, rounded black spots.

brighter plumage, more striking voices, and more interesting habits, but there are none whose bearing is more distinguished, whose songs are more spiritual. The brilliant Hummingbirds and Tanagers excite our admiration, but the gentle, retiring Thrushes appeal to our higher emotions; their music gives voice to our noblest aspirations.

Five of the true Thrushes of the genus *Turdus* are found in eastern North America. Three of them may be mentioned here—the Veery, Wood Thrush, and Hermit Thrush—a peerless trio of songsters. The Veery's mysterious voice vibrates through the air in pulsating circles of song, like the strains of an Æolian harp. The Wood Thrush's notes are ringing and bell-like; he sounds the matin and vesper chimes of day, while the Hermit's hymn echoes through the woods like the swelling tones of an organ in some vast cathedral.

But it is impossible to so describe these songs that their charm will be understood. Fortunately, all three birds are abundant, and a brief account of their haunts and habits will enable any one to find them.

**Veery,**
*Turdus fuscescens.*
Plate LXXIII.

The Veery, or Wilson's Thrush, winters in Central America, and nests from northern Illinois and northern New Jersey northward to Manitoba and Newfoundland and southward along the Alleghanies to North Carolina. It comes to us in the spring, about May 1, and remains until September 15. Near the middle of May it begins to build its nest, placing it on or near the ground. Its eggs are greenish blue, and resemble in color those of the Wood Thrush, but are slightly smaller.

The Veery's favorite haunts are low, damp woods with an abundant undergrowth. It is a more retiring bird than the Wood Thrush, and is rarely seen far from tracts of woodland. It is to be distinguished from our other Thrushes by the uniform cinnamon color of its

upper parts, faintly spotted breast, and particularly by its notes.

The Veery's characteristic calls are a clearly whistled *whèe-o* or *whèe-you*, the first note the higher, and a somewhat softer *tòo-whee* or *teweù*, in which the first note is the lower. Its song is one of the most mysterious and thrilling sounds to be heard in the woods. Elsewhere I have described it as "a weird, ringing monotone of blended alto and soprano tones. . . . It has neither break nor pause, and seems to emanate from no one place. If you can imagine the syllables vee-r-r-hu [or vee-ry] repeated eight or nine times around a series of intertwining circles, the description may enable you to recognize the Veery's song."

**Wood Thrush,**
*Turdus mustelinus.*
Plate LXXIV.

The Wood Thrush is a more southern bird than the Veery, breeding from as far south as Florida, northward to southern Vermont and Minnesota. It winters in Central America and reaches us in the spring, about April 30, and remains until October 1. Its nest is built about the middle of May, and is generally placed in a sapling some eight feet from the ground. The eggs are greenish blue.

The Wood Thrush is not such a recluse as the Veery. He is, it is true, a wood lover, and shares with the Veery his secluded haunts, but he seems equally at home in maples and elms about our houses, or even in the more quiet village streets. He is therefore more often heard than his mysterious relative, and, as a voice, is familiar to many who do not know the singer's name.

The call-notes of the Wood Thrush are a liquid *quirt* and sharp *pit-pit*. The latter is an alarm note, which, when the bird fears for the safety of its young, is uttered with much increased force and rapidity. It can be closely imitated by striking two large pebbles together.

PLATE LXXV. PAGE 185.

HERMIT THRUSH.

Length, 7·15 inches. Upper parts and wings dark cinnamon-brown; tail bright reddish brown; under parts white; breast spotted with black; sides washed with brownish; belly white.

The song of the Wood Thrush is wholly unlike that of the Veery. It opens with the flutelike notes, and is sung disconnectedly, being broken by pauses and by low notes, audible only when one is near the singer.

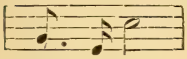

Come to me,

The Hermit Thrush is a more northern bird than either the Veery or the Wood Thrush. It rarely nests at sea level south of Vermont or northern Michigan, but in the higher portions of Massachusetts and on the crests of the Catskills and Alleghanies in Pennsylvania, it is also found breeding. It winters from southern Illinois and New Jersey southward to the Gulf, it being the only member of its genus to inhabit the eastern United States at that season. Its spring migrations occur between April 5 and May 10, and in the fall we see it from October 15 to November 25, while occasionally it may winter.

**Hermit Thrush,**
*Turdus aonalaschkæ pallasii.*
Plate LXXV.

During its migrations the Hermit Thrush usually frequents woodlands, where it may often be seen on or near the ground. Like the Veery, it is a ground-nester, and its eggs, though slightly lighter in color, resemble those of the Veery and Wood Thrush in being plain, bluish green. When alighting, the Hermit has a characteristic habit of gently raising and lowering its tail, and at the same time uttering a low *chuck*. Sometimes it sings during the winter, in Florida, and also while migrating; but if you would hear this inspired songster at his best, you must visit him in his summer home. The Hermit's song resembles that of the Wood Thrush in form, but it is more tender and serene. O spheral, spheral! O holy, holy! Mr. Burroughs writes the its opening notes, and there is something about the words which seems to express the spirit of heavenly peace with which the bird's song is imbued.

It seems a long step from these gentle, refined Thrushes to their comparatively prosaic cousin, the familiar Robin. But the Robin has his place, and in March his cheery song is quite as effective as the Hermit's hymn in June.

**Robin,**
*Merula migratoria.*

During the summer Robins are distributed throughout North America from the Gulf States and southern end of the Mexican tableland, northward to Labrador and Alaska. In the winter they may be found in numbers from Virginia southward, small flocks and single birds being occasionally met with as far north as Massachusetts. Robins are among our earliest migrants, appearing in the vicinity of New York city between February 20 and March 1. Nesting is begun about April 15, the mud-lined nest and greenish blue eggs being too well known to require description. Two, or even three broods may be raised. In June, the young of the first brood with some adult males resort each night to a chosen roost, often frequented by many thousands of birds.

The fall migration begins in September, but the birds are with us in roving bands until December.

About the time that we first hear the Robin's ringing welcome to spring we may listen for the Bluebird's more gentle greeting. Doubtless the bird has been with us all winter, for Bluebirds winter in small numbers as far north as southern Connecticut, often living near groves of cedars, which offer them both food and shelter. In the Southern States they are far more abundant at this season, gathering in flocks containing hundreds of individuals.

**Bluebird,**
*Sialia sialis.*

The Bluebird is the first of our smaller birds to begin housekeeping, and early in April it may be seen prospecting about the site of last year's nest in a bird box or

hollow tree, and the bluish white eggs will probably be laid before the middle of the month.

No bird's song is more associated with the return of spring than the Bluebird's; nor is there a bird's note more expressive of the passing season than the Bluebird's autumn call of *fàr-away*, *fàr-away*.

# INDEX.


Acanthis linaria, 146.
Accipiter cooperi, 107.
  velox, 107.
Actitis macularia, 96.
Ægialitis semipalmata, 99.
  vocifera, 109.
Agelaius phœniceus, 132.
Aggressive coloration, 44.
Aigrette plumes, 38.
Alaudidæ, 126.
Albatross, 18, 19.
Alcedinidæ, 113.
Ampelidæ, 161.
Ampelis cedrorum, 161.
Anatidæ, 89.
Androdon, 32.
Anhingas, 32.
Anseres, 89.
Antrostomus vociferus, 119.
Archæopteryx, 3, 4, 18.
Ardea herodias, 91.
  virescens, 92.
Ardeidæ, 90.
Asio accipitrinus, 109.
  wilsonianus, 110.
Auk, Great, 20.
  Razor-billed, 20.
Auks, 20, 21, 28, 30.
Avocet, 32, 33.
Avocettula, 31.

Bill, the, as a hand, 30.
  as a musical instrument, 30.
  as a weapon, 31.
  sexual adornment of, 30.
  uses of, 30.
Birds, altricial, 69.
  ancestors of, 2.
  beauty of, 9.
  bill of, 30.
  biography of, 73.
  characters of, 2.
  colors of, 35.
  distribution of, 4.
  economic value of, 5.
  eggs of, 68.
  evolution of, 14.
  feet of, 27.
  field key to, 75.
  flightless, 19.
  grace of, 10.
  how to identify, 71.
  mating of, 65.
  mental development of, 10.
  migration of, 48.
  musical powers of, 10.
  nests of, 65.
  number of species of, 1.
  place in Nature of, 1.
  præcocial, 69.
  relation to man of, 5.
  scientific value of, 5.
  songs of, 11, 62.
  tail of, 25.
  topography of, 74.
  voice of, 62.
  wings of, 17.
  young of, 70.
Bittern, American, 93.
Blackbird, Crow, 133.
  Redwinged, 132.
Blackbirds, 55, 130.

Bluebird, 49, 186.
Bobolink, 16, 36, 37, 38, 54, 55, 60, 63, 134.
Bob-white, 36, 100.
Bonasa umbellus, 101.
Botaurus lentiginosus, 93.
Bubonidæ, 108.
Bull-bat, 118.
Bunting, Bay-winged, 140.
  Black-throated, 155.
  Indigo, 63, 152.
  Snow, 147.
Butcher-bird, 162.
Buteo borealis, 106.
  lineatus, 104.
Butter-bird, 135.
Buzzard, Turkey, 104.
Buzzards, 8.

Call-notes, significance of, 63.
Canaries, 39.
Caprimulgidæ, 117.
Cardinal, 153.
Cardinalis cardinalis, 153.
Carpodacus purpureus, 149.
Cassique, 23.
Cassowary, 19.
Catbird, 69, 173.
Cathartes aura, 103.
Cathartidæ, 103.
Certhia familiaris americana, 178.
Certhiidæ, 178.
Ceryle alcyon, 114.
Chætura pelagica, 119.
Chambergo, 135.
Charadriidæ, 98.
Chat, Yellow-breasted, 172.
Chebec, 125.
Chelidon erythrogaster, 159
Chewink, 151.
Chickadee, 7, 8, 70, 179.
  Carolina, 179.
Chippy, 142.
  Red-capped, 146.
  Winter, 146.
Chondestes grammacus, 154.
Chordeiles virginianus, 118.
Circus hudsonius, 106.
Cistothorus palustris, 177.
Clamatores, 122.
Clape, 116.
Clivicola riparia, 159.
Coccyges, 112.
Coccyzus americanus, 112.
  erythrophthalmus, 113.
Colaptes auratus, 116.
Colinus virginianus, 100.
Color and age, 36.
  and climate, 39.
  and food, 39.
  and haunt and habit, 41.
  and sex, 45.
Colors of birds, 35.
Columbæ, 102.
Columbidæ, 102.
Contopus virens, 126.
Coot, 27, 28, 94.
Cormorants, 69.
Corvidæ, 128.
Corvus americanus, 128.
Cowbird, 137.
Creeper, Brown, 16, 25, 178.
Creepers, 6, 15, 16, 178.
Crossbill, American, 147.
Crow, American, 128.
Crow-duck, 94.
Cuckoo, Black-billed, 113.
  Yellow-billed, 7, 112.
Cuculidæ, 112.
Cyanocitta cristata, 130.

Deceptive coloration, 44.
Dendrocolaptidæ, 32.
Dendroica æstiva, 168.
  coronata, 168.
  virens, 168.
Dickcissel, 155.
Directive colors, 44.
Diving Birds, 84.
Docimastes, 31.
Dolichonyx oryzivorus, 134.
Dove, Carolina, 102.
  Mourning, 102.
Dryobates pubescens medianus, 115.
  villosus, 115.
Duck, Black, 89.

Duck, Broadbill, 90.
Bufflehead, 90.
Canvasback, 90.
Eider, 90.
Old Squaw, 90.
Redhead, 90.
Ruddy, 90.
Scaup, 90.
Wood, 89.
Ducks, 20, 21, 22, 23, 28, 30, 36, 67.

Eagle, Bald, 108.
Eggs of birds, 68.
Egret, White, 91.
Empidonax minimus, 125.
Emu, 19, 69, 70.
Ereunetes pusillus, 98.
Eutoxeres, 31.

Falco sparverius, 106.
Falconidæ, 104.
Feet, the, as hands, 29.
as weapons, 29.
effects of use and disuse of, 27.
seasonal change in structure of, 29.
uses of, 27.
Field-glass, 72.
Finch, Grass, 140.
Lark, 154.
Purple, 39, 149.
Finches, 42, 138.
Firebird, 131.
Fish Hawk, 66.
Flamingo, 28, 39.
Flicker, 68, 116.
Flycatcher, Arizona Crested, 124.
Crested, 68, 123.
Great Crested, 123.
Least, 125.
Flycatchers, 6, 27, 44, 121.
Frigate Birds, 5, 19.
Fringillidæ, 139.
Fulica americana, 94.

Galeoscoptes carolinensis, 173.
Gallinæ, 100.
Gallinago delicata, 97.
Gallinules, 17, 20, 22.
Gannets, 32.
Geothlypis trichas, 171.
Glacial period, 59.
Gnatcatcher, Blue-gray, 181.
Goldfinch, 148.
Goose, Canada, 94.
Grackle, Bronzed, 133.
Purple, 133.
Grebe, Pied-billed, 84.
Grebes, 18, 20, 21, 22, 25, 27, 84.
Grosbeak, Cardinal, 36.
Pine, 148.
Rose-breasted, 36, 150.
Grouse, Ruffed, 29, 101.
Grouse, 18, 19, 23, 27, 29, 36, 41, 62.
Gull, Herring, 86.
Gulls, 9, 67.

Haliæetus leucocephalus, 108.
Hangnest, 131.
Harporhynchus rufus, 175.
Hawk, Chicken, 104, 105.
Cooper's, 8, 104, 107.
Fish, 14, 29, 107.
Hen, 104.
Marsh, 64, 106.
Red-shouldered, 104.
Red-tailed, 106.
Sharp-shinned, 8, 104, 107.
Sparrow, 106.
Hawks, 7, 8, 29, 36, 44, 55, 65.
Hell-diver, 84.
Herodiones, 90.
Heron, Black-crowned Night, 92.
Great Blue, 91.
Little Green, 92.
Snowy, 91.
Herons, 28.
High-hole, 68, 70, 116.
Hirundinidæ, 156.
Hoatzin, 17.
Huia-bird, 33.
Humming-bird, Avocet, 31
Ruby-throated, 120.
Sickle-billed, 31.
Siphon-billed, 31.
Small-billed, 31.
Tooth-billed, 32.

Hummingbirds, 5, 6, 14, 18, 23, 25, 31, 42, 67, 69, 70, 120.

Ibis, Scarlet, 39.
Icteria virens, 172.
Icteridæ, 130.
Icterus galbula, 131.
spurius, 132.

Jacana, 24, 28.
Jay, Blue, 129.
Junco, 145.
Junco hyemalis, 145.
Juncos, 41, 44.

Key to common birds, 75.
Killdeer, 99.
Kingbird, 122.
Kingfisher, Belted, 114.
Kinglet, Golden-crowned, 181.
Ruby-crowned, 182.

Laniidæ, 162.
Lanius borealis, 162.
Lark, Horned, 41, 55, 126.
Prairie Horned, 127.
Laridæ, 86.
Larus argentatus smithsonianus, 86.
Lighthouses, 56, 57.
Limicolæ, 32, 95.
Longipennes, 86.
Loon, 85.
Loxia curvirostra minor, 147.

Macrochires, 117.
Mallard, 89.
Man-o'-war Bird, 19.
Marsh Hen, 94.
Martin, Purple, 157, 161.
Mating of birds, 65.
Meadowlark, 27, 44, 136.
Megascops asio, 110.
Melanerpes erythrocephalus, 116.
Melospiza fasciata, 138.
georgiana, 139.
Mergansers, 32, 89.
Merula migratoria, 186.
Micropodidæ, 119.
Microrhynchus, 31.
Migration of birds, 48.
cause of, 59.
effects of changes of climate on, 59.
extent of, 49.
highways, 55, 60.
manner of, 54.
nocturnal, 55, 56, 57.
origin of, 58.
times of, 49.
Mimus polyglottos, 174.
Mniotilta varia, 167.
Mniotiltidæ, 166.
Mockingbird, 174.
Molothrus ater, 137.
Molt, the, 37.
Momotus subrufescens, 25.
Motmot, 25.
Mud-hen, 94.
Myiarchus crinitus, 123.

Natural selection, 14, 15, 65.
Nesting season, 64.
Nest of birds, 65.
Nighthawk, 6, 23, 118.
Notornis, 22.
Nuthatch, Red-breasted, 180.
White-breasted, 181.
Nuthatches, 6, 8.
Nycticorax nycticorax nævius, 92.

Opera-glass, 72.
Opisthocomus cristatus, 17.
Oriole, Baltimore, 131.
Orchard, 37, 131, 132.
Orioles, 42, 44, 55, 130.
Ortolan, 135.
Oscines, 122.
Osprey, American, 107.
Ostinops, 23.
Ostrich, 5, 18, 19, 27, 29, 69, 70.
Otocoris alpestris, 126.
Oven-bird, 170.
Owl, Barn, 8.
Barred, 111.
Great Horned, 110.
Long-eared, 110.
Screech, 41, 110.

Owl, Short-eared, 109.
  Snowy, 44.
Owls, 7, 8, 30, 65, 108.
Ox-eye, 98.

Paludicolæ, 93.
Pandion haliaëtus carolinensis, 107.
Paridæ, 179.
Parrots, 5, 20, 29, 31, 39, 40.
Partridge, 19, 67, 100, 101.
Parus atricapillus, 179.
  bicolor, 180.
Passer domesticus, 141.
Passerella iliaca, 144.
Passeres, 121.
Passerina cyanea, 152.
Peabody-bird, 143.
Peacock, 27.
Penguins, 5, 18, 21.
Peeps, 98.
Permanent residents, defined, 53.
Petrel, Leach's, 88.
  Wilson's, 88.
Petrochelidon lunifrons, 159.
Pewee, Wood, 63, 126.
Phalarope, 27, 28, 70.
Pheasant, 101.
Philohela minor, 95.
Phœbe, 124.
Pici, 114.
Picidæ, 114.
Pigeon, Carrier, 61.
  Wild, 102.
Pigeons, 20.
Pinicola enucleator, 148.
Pintail, 89.
Pipilo erythrophthalmus, 151.
Piquebois jaune, 116.
Piranga erythromelas, 156.
Plectrophenax nivalis, 147.
Plover, Black-breasted, 99.
  Golden, 99.
  Killdeer, 99.
  Piping, 99.
  Wilson's, 99.
  Ring-necked, 99.
  Semipalmated, 99.
Plovers, 41, 49, 98.
Podilymbus podiceps, 84.
Podicipidæ, 84.
Poocætes gramineus, 141.
Porzana carolina, 94.
Procellariidæ, 88.
Progne subis, 161.
Protective coloration, 42.
  colors, 41.
Ptarmigans, 44.
Pygopodes, 84.

Quail, 100.
Quails, 18, 19, 27, 41, 67.
Quiscalus quiscula, 133.

Rail, Clapper, 94.
  King, 94.
  Little Black, 94.
  Yellow, 94.
  Virginia, 94.
Rails, 18, 20, 22, 27, 93.
Rallidæ, 93.
Rallus crepitans, 94.
Raptores, 114.
Recognition colors, 44.
Redpoll, 146.
Redstart, 169.
Reedbird, 134.
Regulus calendula, 182.
  satrapa, 181.
Rhea, 19.
Ricebird, 135.
Robin, 7, 12, 36, 49, 55, 63, 186.
  Golden, 131.

Salmon, 58.
Sandpiper, Semipalmated, 98.
  Spoonbill, 33.
  Spotted, 69, 96.
Sauropsida, 1.
Sayornis phœbe, 124.
Scolopacidæ, 95.
Scoters, 90.
Seals, 58.
Seiurus aurocapillus, 170.
Setophaga ruticilla, 169.
Sexual characters, secondary, 45.
  selection, 46.

Shelldrakes, 89.
Shrike, Loggerhead, 162.
  Northern, 162.
Sialia sialis, 186.
Signaling colors, 44.
Sitta canadensis, 181.
  carolinensis, 180.
Snipe, Wilson's, 97.
Snipes, 28, 36, 41, 43, 49, 67.
Snowbird, Slate-colored, 145.
  White, 147.
Snowflake, 38, 147.
Songs of birds, 62.
Sora, 94.
Sparrow, Chipping, 142.
  English, 141.
  Field, 140.
  Fox, 144.
  House, 141.
  Song, 40, 138
  Swamp, 139.
  Tree, 146.
  Vesper, 141.
  White-crowned, 144.
  White-throated, 143.
Sparrows, 6, 18, 41, 43, 49, 67, 138.
Spinus tristis, 148.
Spiza americana, 155.
Spizella pusilla, 140.
  monticola, 146.
  socialis, 142.
Spoonbill, Roseate, 33.
Squawk, 92.
Stake Driver, 93.
Sterna hirundo, 87.
Sturnella magna, 136.
Summer residents, defined, 53.
Sylviidæ, 181.
Syrnium nebulosum, 111.
Swallow, Bank, 157, 159.
  Barn, 157, 158, 159.
  Cliff, 157, 158, 159.
  Eave, 159.
  Rough-winged, 160.
  Tree, 157, 158, 160.
Swallows, 6, 27, 55, 156.
Swan, Trumpeter, 90.
  Whistling, 90.
Swift, Chimney, 119.
Swifts, 6, 15, 27, 55, 117.

Tachycineta bicolor, 160.
Tail, the, expression of emotion with 26.
  relation between form of, and flight, 25.
  sexual characters in, 25.
  uses of, 25.
Tanager, Scarlet, 36, 37, 156.
Tanagers, 42, 44, 155.
Tanagridæ, 155.
Teal, Blue-winged, 89.
  Green-winged, 89.
Telescope, 56, 57.
Tern, Common, 87.
Tetraonidæ, 100.
Thrasher, Brown, 175.
Thrush, Brown, 175.
  Hermit, 185.
  Wilson's, 183.
  Wood, 12, 184.
Thrushes, 6, 55, 67, 182.
Thryothorus ludovicianus, 177.
Titmouse, Tufted, 180.
Towhee, 44, 151.
Transient visitants, defined, 54.
Trochilidæ, 119.
Trochilus colubris, 120.
Troglodytes aëdon, 175.
  hiemalis, 176.
Troglodytidæ, 173.
Tubinares, 88.
Turdidæ, 182.
Turdus aonolaschkæ pallasii, 185.
  fuscescens, 183.
  mustelinus, 184.
Turkey, 27.
Tyrannidæ, 121.
Tyrannus tyrannus, 122.

Urinator imber, 85.
Urinatoridæ, 85.

Veery, 63, 183.
Vireo flavifrons, 165.
  gilvus, 165.

Vireo noveboracensis, 165.
olivaceus, 164.
Vireo, Red-eyed, 164.
Warbling, 165.
White-eyed, 165.
Yellow-throated, 165.
Vireos, 6, 55, 163.
Vireonidæ, 163.
Vulture, Black, 103.
Turkey, 103.
Vultures, 8.

Warbler, Black and White, 167.
Black-throated Green, 168.
Myrtle, 168.
Yellow, 168.
Warblers, 6, 42, 55, 166.
Waxwing, Cedar, 161.
Whip-poor-will, 6, 119.
Widgeon, 89.
Wing, the, as a musical instrument, 23.
as a weapon, 24.
effects of use and disuse of, 18, 20
expression of emotion with, 24.
molt of feathers of, 21.
sexual characters in, 23.
Wing, uses of, 17.
Winter residents, defined, 53.
Woodcock, 23, 32, 43, 95.
Woodhewers, 15, 25, 32.
Woodpecker, Downy, 16, 115.
Hairy, 115.
Pileated, 14.
Red-headed, 116.
Woodpeckers, 5, 6, 8, 14, 15, 16, 25, 30, 64, 67, 69, 114.
Wren, Carolina, 177.
House, 175.
Long-billed Marsh, 177.
Winter, 176.
Wrens, 55, 173.
Wrybill, 33.

Yellowbird, 148.
Yellow-hammer, 116.
Yellow-throat, Maryland, 171.
Young birds, 70.
Yucker, 116.

Zamelodia ludoviciana, 150.
Zenaidura macroura, 102.
Zonotrichia albicollis, 143.
Zonotrichia leucophrys, 144.

THE END.

LBFe '05

LIBRARY OF CONGRESS
0 005 481 467 7